

BRIDGESTONE 50
Sport

BRIDGESTONE 60
Sport

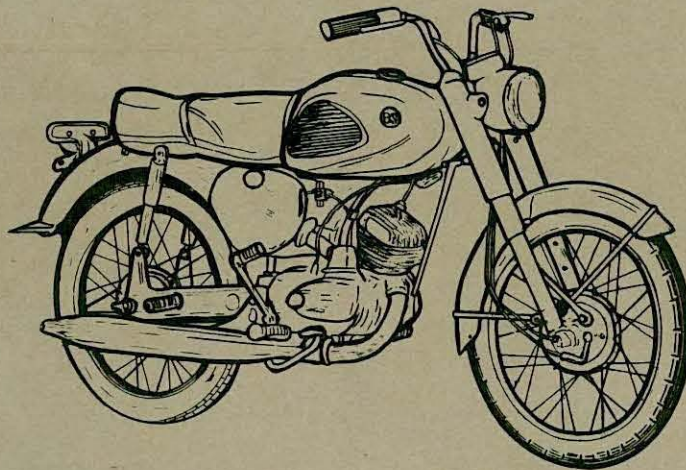

PARTS CATALOGUE



BRIDGESTONE TIRE CO., LTD.

PREFACE

INSTRUCTIONS FOR USING THE PARTS CATALOGUE

1. This catalogue covers all the items of genuine parts and tools of BRIDGESTONE 50 SPORT and BRIDGESTONE 60 SPORT motorcycles.
2. Please note the following when placing orders.
 - a. Be sure to state accurately the Index No. Part No., and Name of each part.
 - b. All the items recessed (set-back) under individual "assembly items" represent a group of parts comprising the "assembly".
 - c. The numbers shown in the column "No. Req'd" represent the quantities required for one unit.
 - d. The numbers shown in the column "Min.lot" represent the quantities to be ordered in one lot, and in the event of larger quantities, order in multiple quantities of the minimum specified.
 - e. "Old Part No." indicates the Part Number which was in force until 1966.
 - f. "Serial No. from (MFG date)" means effective Serial.No. and effective date of modification
 - g. Symbols CUR, CBK MB, MS and XCI following the Part Number indicate Red, Black, Metallic Blue, Metallic Silver and Chrome plating finish respectively.
 - h. Dimensions of the parts listed in this catalogue in millimeters.

CONTENTS

Engine Group

<u>INDEX NO.</u>	<u>DESCRIPTION</u>	<u>PAGE</u>
1)	Cylinder • Cylinder head	3~ 4
2)	Crankshaft • Piston • Rotary valve	5~ 6
3)	Carburetor	7~ 8
4)	Flywheel magneto • Ignition coil	9~10
5)	Left crank case	11~12
6)	Right crank case.....	13~14
7)	Crank case cover.....	15~16
8)	Left crank case cover	17~18
9)	Clutch	19~20
10)	Transmission.....	21~22
11)	Change shaft • Shift drum • Gear change pedal	23~24
12)	Kick starter shaft • Kick starter pedal	25~26

Body Group

13)	Frame	27~30
14-1)	Front fork (New Type)	31~32
14-2)	Front fork (Old Type)	33~34
15)	Front fender • Head lamp body • Handle bar	35~36
16)	Rear fork • Chain case • Rear cushion	37~38
17)	Fuel tank • Fuel cock	39~40
18-1)	Clutch grip (Without winker light)	41~42
18-2)	Clutch grip (With winker light)	43~44
19-1)	Throttle grip (Without winker light)	45~46
19-2)	Throttle grip (With winker light)	47~48
20)	Speedometer • Wires	49~50
21)	Brake pedal • Main stand • Foot rest	51~52
22)	Air cleaner.....	53~54
23)	Muffler • Exhaust pipe	55~56
24)	Dual seat • Side cover	57~58
25)	Front wheel	59~60
26)	Rear wheel	61~64
27-1)	Head lamp • Main switch • Wire harness • Battery • Tail lamp (Without winker light)	65~66
27-2)	Head lamp • Main switch • Wire harness • Battery • Tail lamp (With winker light)	67~68
28)	Service tools.....	69~70
29)	Exclusive parts for flat and down handle bar	71~72
	— Exclusive parts for model BS 60 SP —	
30)	Muffler (Up swept type), Exhaust pipe	73~74
31)	Front fork	75~76
32)	Cylinder • Piston • front fender	77

1) CYLINDER - CYLINDER HEAD

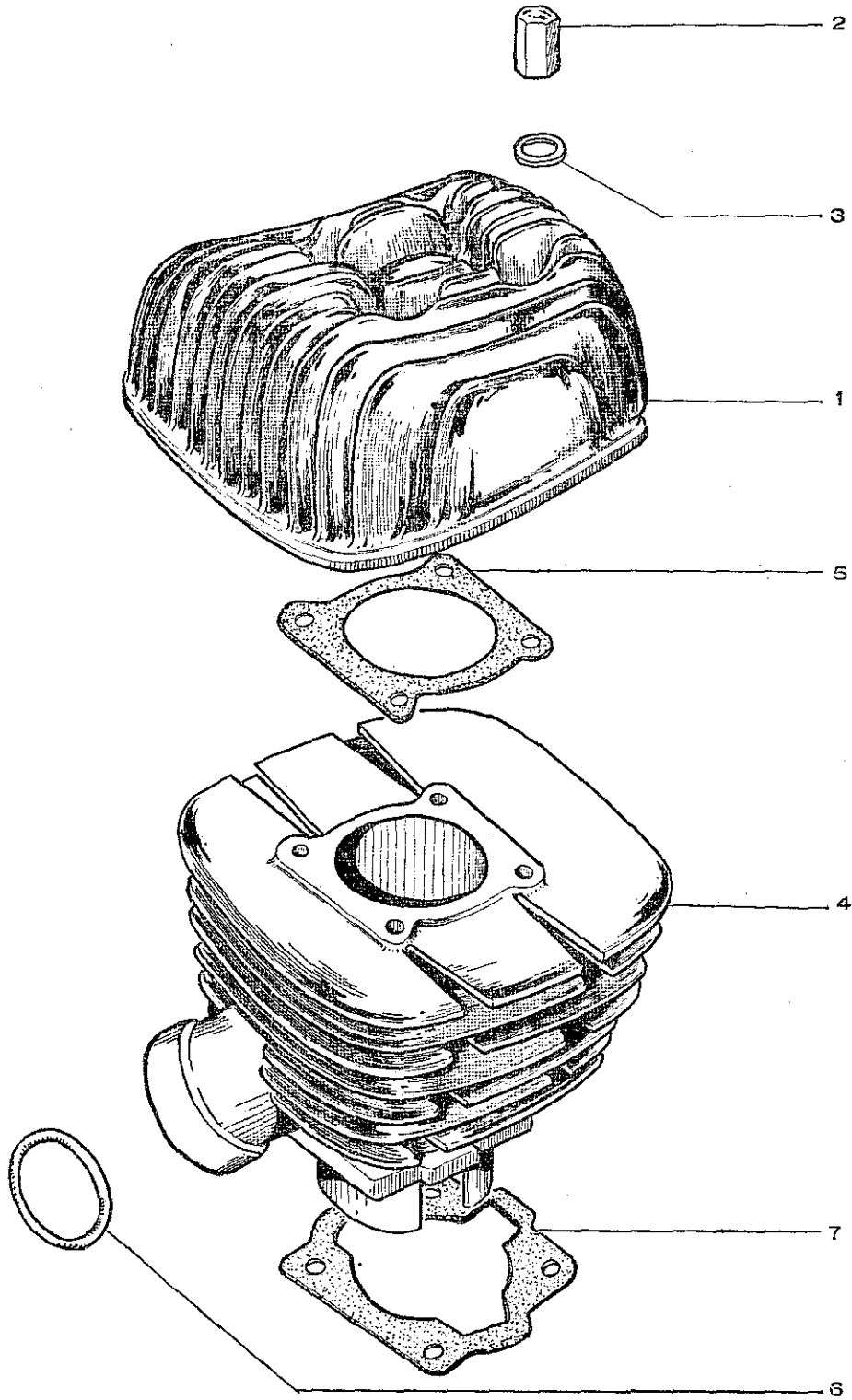

Index No.	Part No.	Part Name	No. Req'd	Unit Price US \$	Remarks			
					Serial No. From (MFG date)	Old Part No.	Min. Lot	N. B.
1- 1	1111-3200	Cylinder head	1			GB1 1111		
1- 2	1115-5000	Cylinder head nut	4			EA1 1112		
1- 3	0411-0613	Plane washer A	4			HW 6	50	
1- 4	1121-3230	Cylinder	1			GB12 1121		
1- 5	1141-3200	Cylinder head gasket	1			GB1 1141	10	
1- 6	1142-5000	Exhaust pipe gasket	1			EA1 1142	10	
1- 7	1143-3200	Cylinder base gasket	1			GB1 1143	10	

MEMO

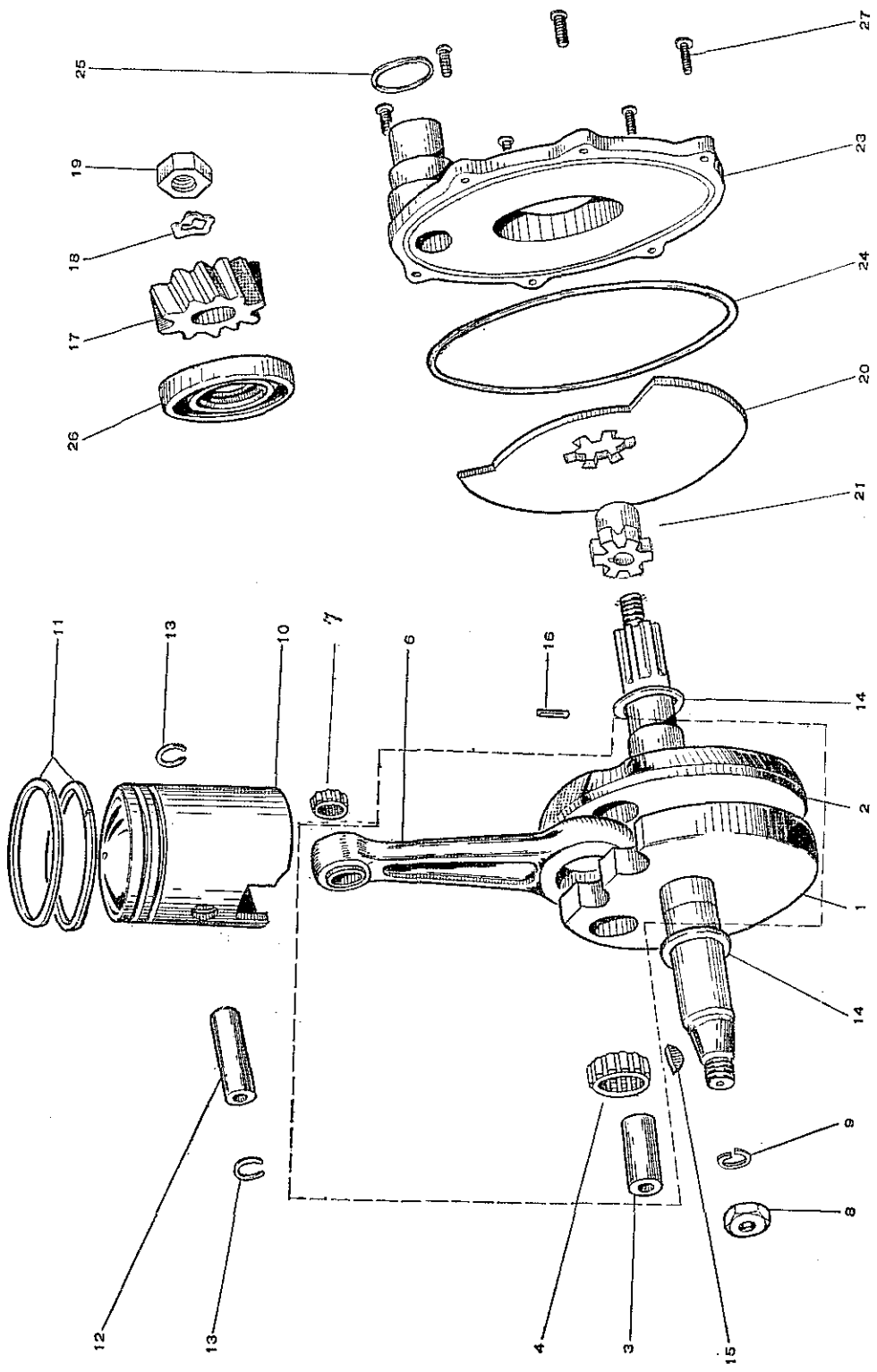

2) CRANKSHAFT · PISTON · ROTARY VALVE

Index No.	Part No.	Part Name	No. Req'd	Unit Price US \$	Remarks			
					Serial No. From (MFG date)	Old Part No.	Min. Lot	N. B.
2-	1392-3210	Crankshaft comp	1		{13V023710 (Oct, 65)			
2- 1	1393-3200	Left crankshaft	1					
2- 2	1312-3210	Right crankshaft	1			GB2 13121		
2- 3	1321-3200	Crank pin	1			GB1 13151		
2- 4	1325-3210	Needle bearing	1				10	
2- 6	1331-3210	Connecting rod	1			GB2 13211		
2- 6	1330-3200	Connecting rod comp	1			GB1 13210		
2- 7	1333-3210	Needle bearing	1		{13V023710 (Oct, 65)	GB2 13212	10	
2- 7	1334-3001	Connecting rod bush	1			E0 3122 -1		
2-	1336-3100	Washer connecting rod	2			GA1 13411		
2- 8	0211-1000	Hexagon nut A	1			6N1 10	50	
2- 9	0431-1025	Spring washer	1			SW 10	50	
2-10	1341-3230	Piston std	1			GB12 13310		
2-10	1342-3230	0.25 Piston	1			GB12 13310-25		
2-10	1343-3230	0.50 Piston	1			GB12 13310-50		
2-11	1305-3200	Piston ring set	1			GB1 13320		
2-11	1306-3200	0.25 Piston ring set	1			GB1 13320-25		
2-11	1307-3200	0.50 Piston ring set	1			GB1 13320-50		
2-12	1381-3000	Piston pin	1			E0 3214		
2-13	1382-3200	Piston pin circlip	2			GB1 13332		
2-14	09049-102	17×0.3 Shim	3			E0 3127	50	
2-15	09067-101	3×15 Woodruff key	1			E0 3314	50	
2-16	09063-104	3×10 Dowel	1		{13Q017086 (May. 65)	GB2 13413	50	
2-16	09062-103	3×15 Dowel	1			EA1 13413	50	
2-17	1385-3201	Drive pinion	1			GB1 13421-1		
2-18	09046-101	10 Wave washer	1			EA1 13422	50	
2-19	09029-103	10 Left turn thread nut	1			EA1 13423	50	
2-20	1412-5000	Rotary valve comp	1			EA1 14112		
2-21	1451-3210	Crankshaft collar	1		{13Q017086 (May. 65)	GB2 14121		
2-21	1451-3200	Crankshaft collar	1			G B 14121		
2-	09066-102	17 O Ring	1			EA1 14122	50	
2-23	1431-3200	Rotary valve cover	1			GB1 14131		
2-24	09066-103	100 O Ring	1			EA1 14132	50	
2-25	09066-104	23 O Ring	1			EA1 14133	50	
2-26	09090-108	25 Oil seal	1		{13Q017086 (May. 65)	EA1 14141	10	
2-26	09090-109	28 Oil seal	1			GB1 14141	10	
2-27	0311-0620	Cross recd pan head screw	6			PNK 6×20	50	

3) CARBURETOR

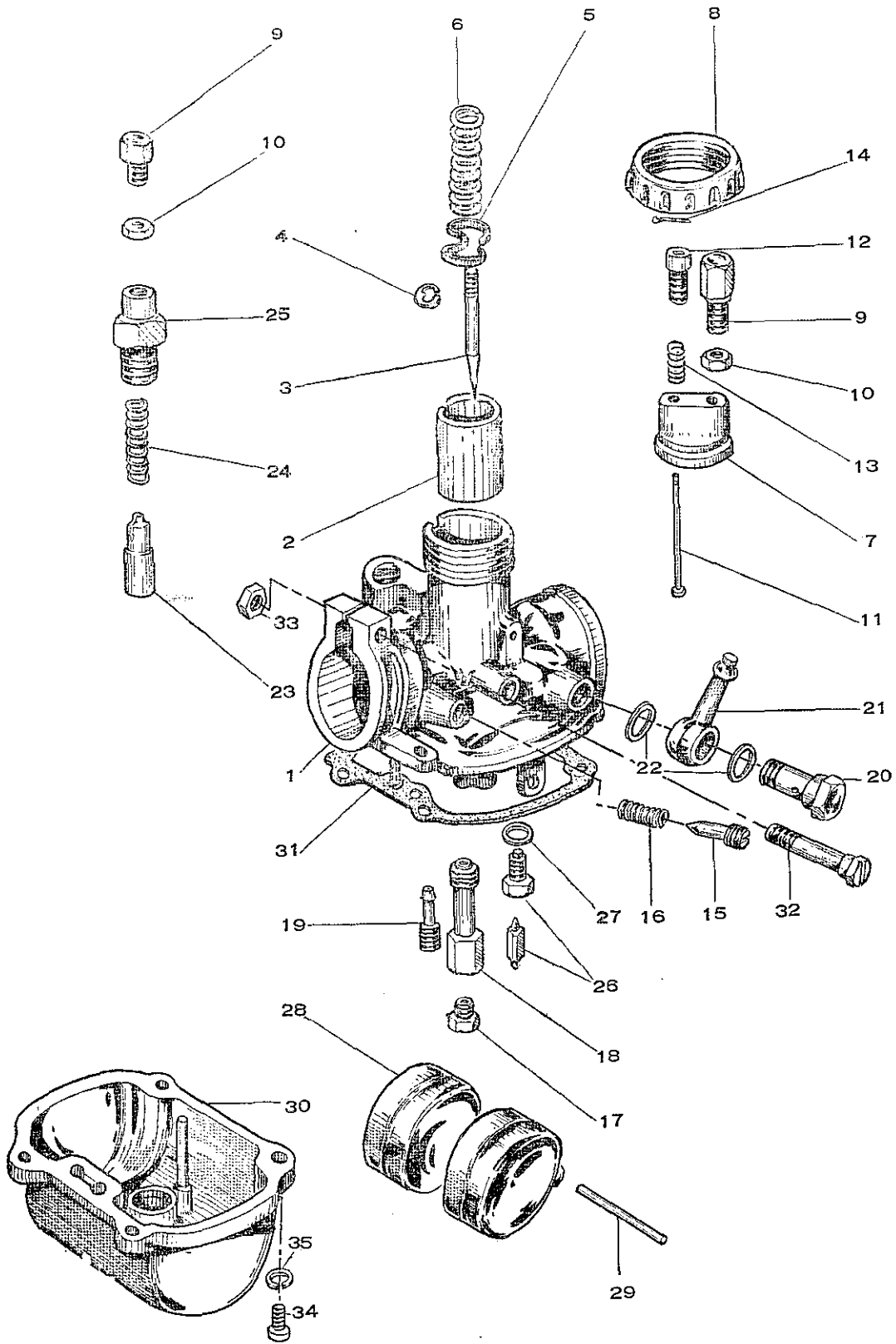

3) CARBURETOR

Index No.	Part No.	Part Name	No. Req'd	Unit Price US \$	Serial No. From (MFG date)	Remarks		
						Old Part No.	Min. Lot	N. B.
3-	1600-3210	Carburetor assy	1		{ 13U023710 15U014580 (Oct. 65)			
3- 1	1611-5000	Mixing chamber body	1			EA1 16111		
3- 2	1614-5000	Throttle valve	1			EA1 16121		
3- 3	1615-3021	Jet needle	1			E2 8122 -1		
3- 4	1616-3021	Needle clip	1			E2 8123 -1		
3- 5	1617-3021	Spring seat	1			E2 8124 -1		
3- 6	1618-5000	Throttle valve spring	1			EA1 16125		
3- 7	1619-5000	Mixing chamber top	1			EA1 16126		
3- 8	1621-5000	Mixing chamber cap	1			EA1 16127		
3- 9	1622-5000	Cable adjuster	2			EA1 16128		
3-10	1623-5000	Adjuster lock nut	2			EA1 16129		
3-11	1626-5000	Throttle stop rod	1			EA1 16131		
3-12	1627-5000	Throttle stop screw	1			EA1 16132		
3-13	1628-5000	Stop screw spring	1			EA1 16133		
3-14	0551-1010	Split pin	1			WP 1×10	50	
3-15	1631-5000	Pilot air screw	1			EA1 16135		
3-16	1632-3010	Air screw spring	1			E2 8135		
3-17	1635-5000-110	110 Main jet	1		{ 13U023710 15U014580 (Oct. 65)			
3-18	1633-3100	Needle jet	1			GA1 16145		
3-19	1634-3110	Pilot jet	1			GA3 16146		
3-20	1651-5000	Union bolt	1			EA1 16151		
3-21	1652-3100	Connecting union	1			GA1 16193		
3-22	1654-3100	Union gasket	2			GA1 16196	10	
3-23	1645-5000	Starter plunger	1			EA1 16161		
3-24	1646-5000	Plunger spring	1			EA1 16162		
3-25	1647-5000	Plunger cap	1			EA1 16163		
3-26	1660-3100	Float valve assy	1			GA1 16170		
3-27	1665-3100	Valve seat gasket	1			GA1 16173	10	
3-28	1660-3100	Float	1			GA1 16181		
3-29	1667-3100	Float pin	1			GA1 16182		
3-30	1556-5000	Float chamber body	1			EA1 16183		
3-31	1657-3100	Float chamber gasket	1			GA1 16184	10	
3-32	1613-3020	Clamp screw	1			E2 8191		
3-33	0211-0500	Hexagon nut A	1			6N1 5	50	
3-34	0311-0414	Cross recd pan head screw	4			PNK 4×14	50	
3-35	0431-0410	Spring washer	4			SW 4	50	

4) FLYWHEEL MAGNETO IGNITION COIL

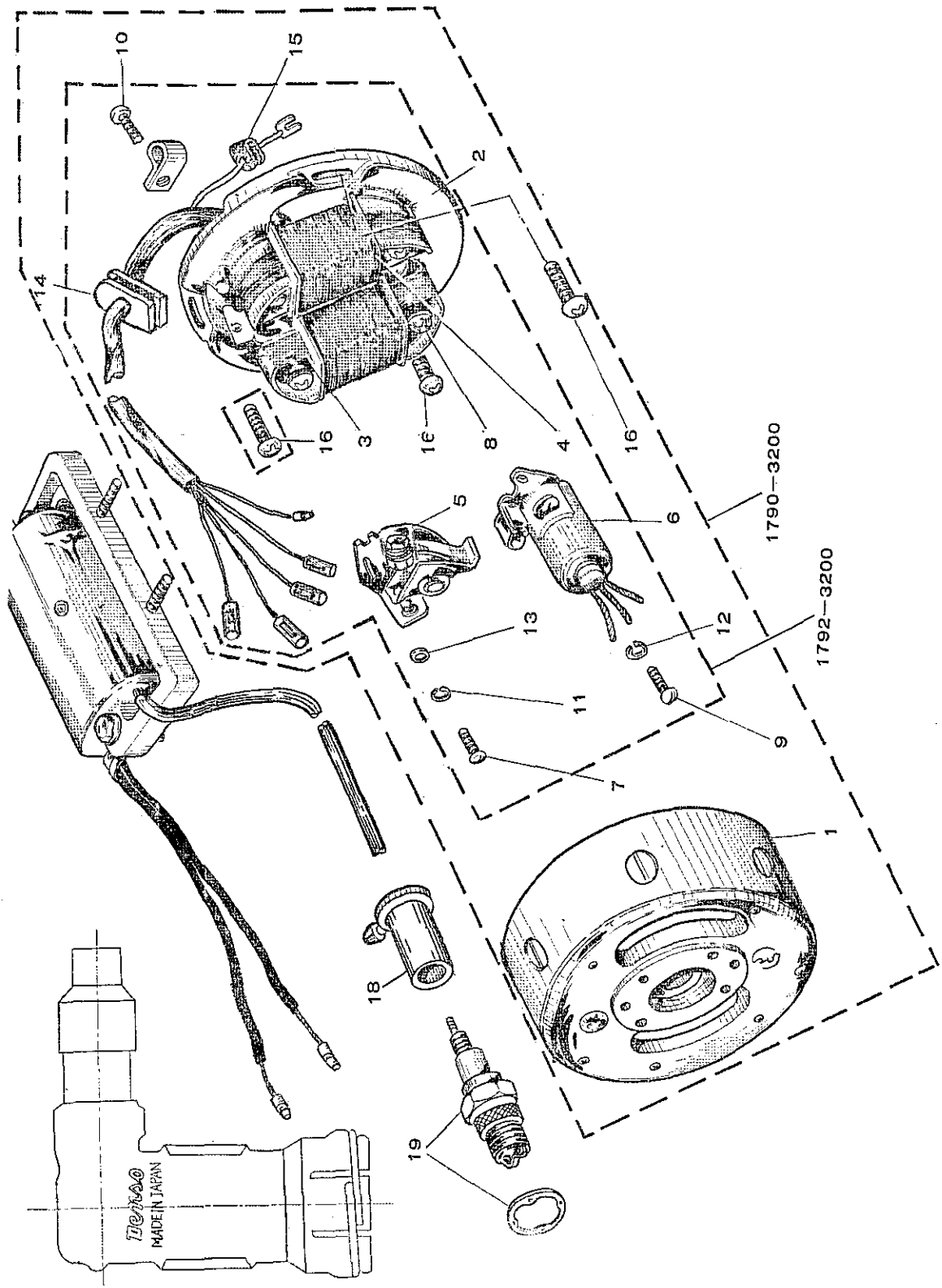

1790-3200

1792-3200

4) FLYWHEEL MAGNETO · IGNITION COIL

Index No.	Part No.	Part Name	No. Req'd	Unit Price US \$	Serial No. From (MFG date)	Remarks		N. B.
						Old Part No.	Min. Lot	
4-	1790-3200	Flywheel magneto assy	1		{ 13C030390 15C021471 (Mar. 66)			
4- 1	1791-3200	Magneto flywheel	1					
4- 2	1792-3200	Magneto stator assy	1					
4- 3	1713-3200	Magneto primary coil	1			GB1 17212		
4- 4	1714-3200	Magneto lighting coil	1			GB1 17213		
4- 5	1752-5000	Contact breaker assy	1			EA1 17230		
4- 6	1753-5000	Condenser	1			EA1 17241		
4- 7	0361-0510	Pan head screw	1			NK 5×10	50	
4- 8	0361-0424	Pan head screw	4			NK 4×24	50	
4- 9	0361-0412	Pan head screw	1			NK 4×12	50	
4-10	0361-0407	Pan head screw	1			NK 4×7	50	
4-11	0431-0513	Spring washer	6			SW 5	50	
4-12	0431-0410	Spring washer	1			SW 4	50	
4-13	0411-0512	Plane washer A	1			HW 5	50	
4-14	1755-3200	Wire harness grommet	1			GB1 17251		
4-15	1764-5000	Neutral switch wire grommet	1			EA1 17252		
4-16	0311-0516	Cross recd pan head screw	3			PNK 5×16	50	
4-17	8501-5001	Ignition coil assy	1			EA1 89310		
4-18	8520-5000	Plug cap comp	1			EA1 89320		
4-19	1781-3210	Spark plug	1			GB12 17410		B-7
4-19	1781-3002	Spark plug	1			E0 9305 -2		B-6
	8520-5010	Spark suppressor	1					Optional part

MEMO

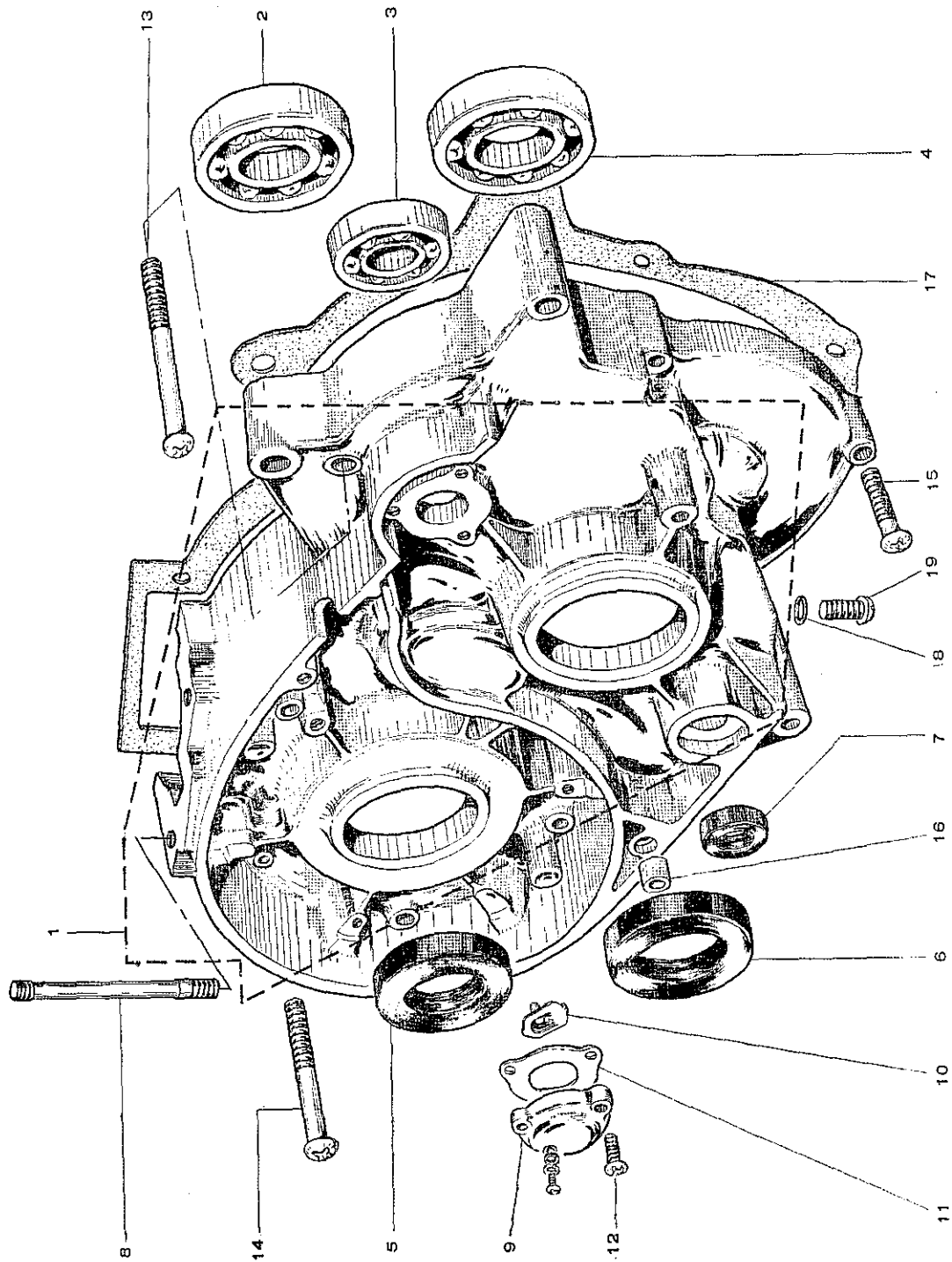

5) LEFT CRANK CASE

Index No.	Part No.	Part Name	No. Req'd	Unit Price US \$	Remarks			N. B.
					Serial No. From (MFG date)	Old Part No.	Min. Lot	
5- 1	2110-3200	Left crank case	1			GB1 2110		
5- 2	07-6303-01	Ball bearing	1			E0 3311	10	
5- 3	07-6001-01	Ball bearing	1			GB1 21122	10	
5- 4	07-6302-01	Ball bearing	1			E0 5411	10	
5- 5	09090-105	20 Oil seal	1			E0 2611	10	
5- 6	09090-104	17 Oil seal	1			E0 2612	10	
5- 7	09090-101	12 Oil seal	1			E0 2614	10	
5- 8	2121-3200	Cylinder mounting stud	2			GB1 21127		
5- 9	1761-5000	Neutral switch case	1			EA1 17311		
5-10	1762-5000	Neutral switch contact plate	1			EA1 17312		
5-11	1763-5000	Neutral switch gasket	1			EA1 17313	10	
5-12	0311-0516	Cross recd pan head screw	3			PNK 5×16	50	
5-13	0313-0655	Cross recd pan head screw	3			PNK 6×55	50	
5-14	0313-0640	Cross recd pan head screw	5			PNK 6×40	50	
5-15	0311-0625	Cross recd pan head screw	1			PNK 6×25	50	
5-16	09057-101	6×10×10B Dowel	1			E0 2516	50	
5-17	2181-3200	Crank case gasket	1			GB1 21511	10	
5-18	09064-102	6 Fiber gasket	1			E0 2632	50	
5-19	0111-0608	Hexagon bolt A	1			6B 6×8	50	

MEMO

6) RIGHT CRANK CASE

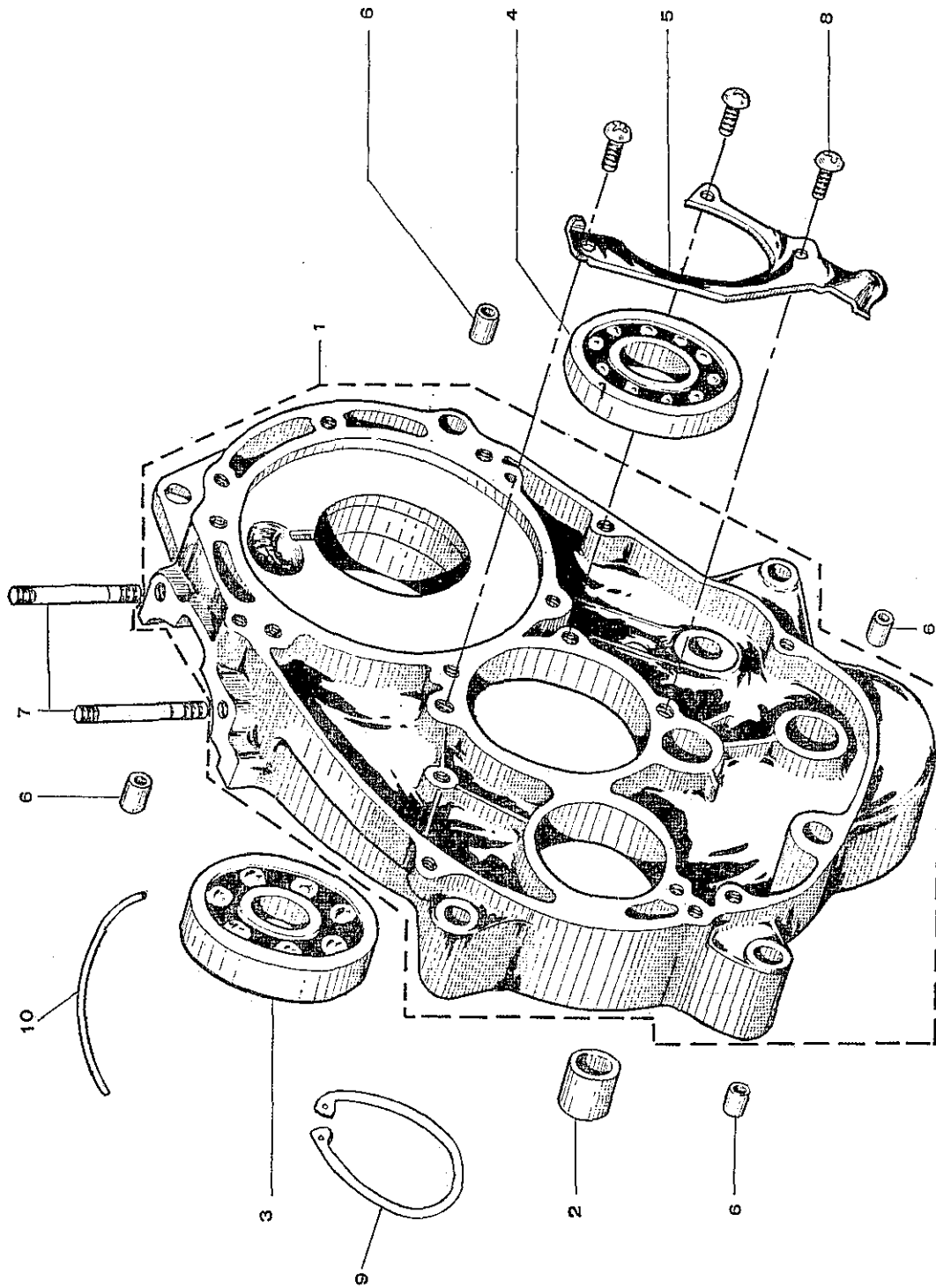

6) RIGHT CRANK CASE

Index No.	Part No.	Part Name	No. Req'd	Unit Price US \$	Remarks			N. B.
					Serial No. From (MFG date)	Old Part No.	Min. Lot	
6- 1	2130-3200	Right crank case comp	1		{ 13S019723 15S010735 (July. 65)	GB1 21210		
6- 2	2133-3200	Drive shaft bush	1			GB1 21213		
6- 3	07-6303-01	Ball bearing	1			E0 3311	10	
6- 4	07-6005-01	Ball bearing	1			GB1 21222	10	
6- 5	2145-3200	Counter shaft bearing holder	1			GB1 21224		
6- 6	09057-101	6×10×10B Dowel	4			E0 2516	50	
6- 7	2121-3200	Cylinder mounting stud	2			GB1 21127		
6- 8	0311-0614	Cross recd pan head screw	3			PNK 6×14	50	
6- 9	09001-101	47A Snap ring	1		{ 13S019723 15S010735 (July. 65)		50	
6-10	2135-5000	Breather vinyl tube	1		{ 13R017617 15Q009578 (June. 65)			

MEMO

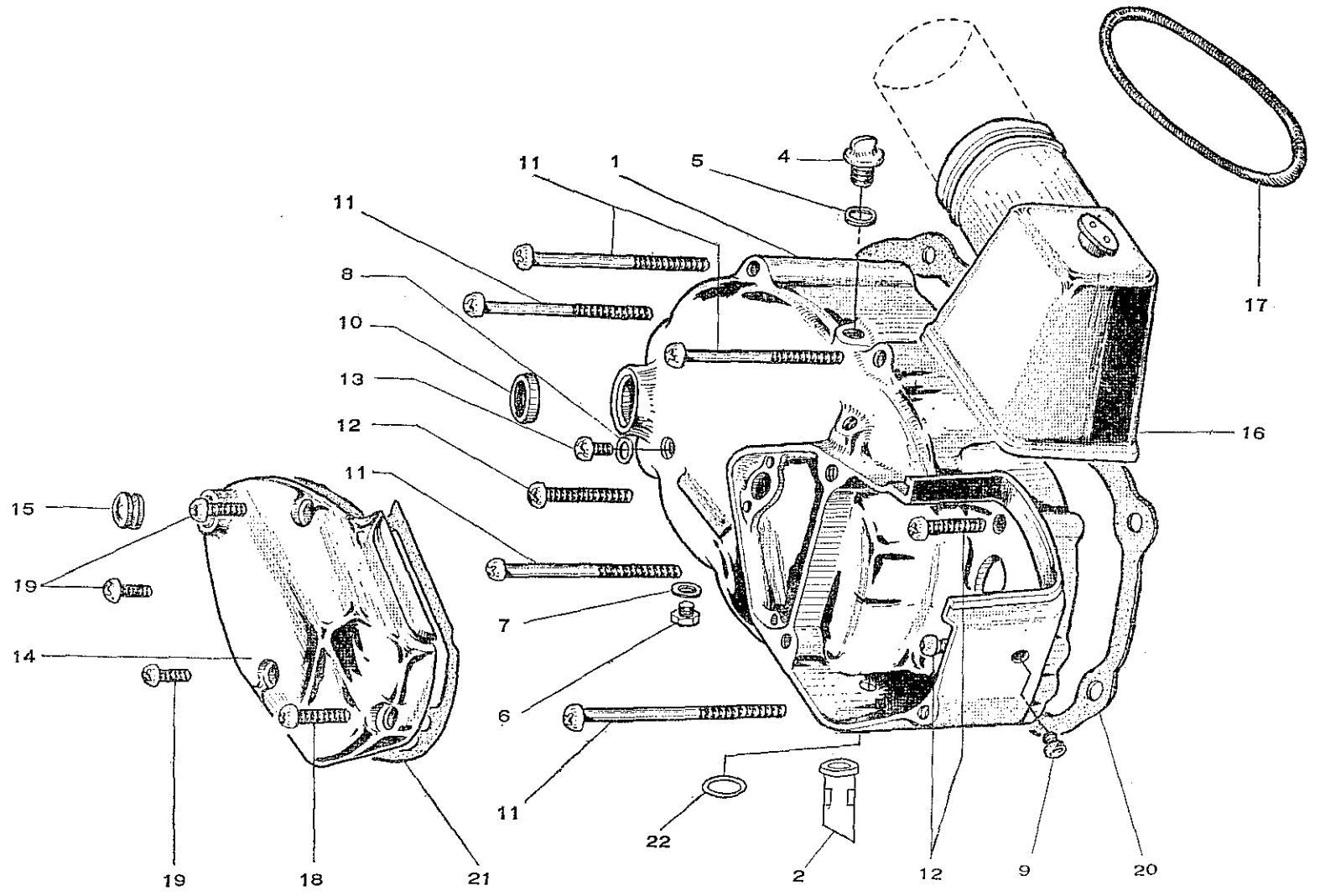

7) CRANK CASE COVER

Index No.	Part No.	Part Name	No. Req'd	Unit Price US \$	Remarks			
					Serial No. From (MFG date)	Old Part No.	Min. Lot	N. B.
7- 1	2160-3200	Crank case cover comp	1			GB1 21310		
7- 2	2162-5002	Drain pipe	1		13S020472 (Aug. 65)			
7- 4	2165-5000	Oil filler plug	1			EA1 21332		
7- 5	09066-105	14 O Ring	1			EA1 21333	50	
7- 6	09058-102	16 Drain plug	1			EA1 21334	50	
7- 7	09065-102	16 Aluminum gasket	1			EA1 21335	50	
7- 8	09064-102	6 Fiber gasket	1			E0 2632	50	
7- 9	2168-5000	12 Rubber plug	1			EA1 21337		
7-10	09090-103	15 Oil seal	1			E0 2613	10	
7-11	0313-0665	Cross recd pan head screw	5			PNK 6x65	50	
7-12	0313-0635	Cross recd pan head screw	3			PNK 6x35	50	
7-13	0111-0608	Hexagon bolt A	1			6B 6x8	50	
7-14	2176-5000	Carburetor cover	1			EA1 21351		
7-15	2179-5000	Release screw cap	1			EA1 21352		
7-16	2177-5000	Carburetor cap	1			EA1 21353		
7-17	2178-5000	Carburetor cap ring	1			EA1 21355		
7-18	0311-0625	Cross recd pan head screw	1			PNK 6x25	50	
7-19	0311-0616	Cross recd pan head screw	3			PNK 6x16	50	
7-20	2183-3200	Crank case cover gasket	1			GB1 21512	10	
7-21	2185-5000	Carburetor cover gasket	1			EA1 21513	10	
7-22	09066-102	17 O Ring	1			EA1 14122	50	

MEMO

8) LEFT CRANK CASE COVER

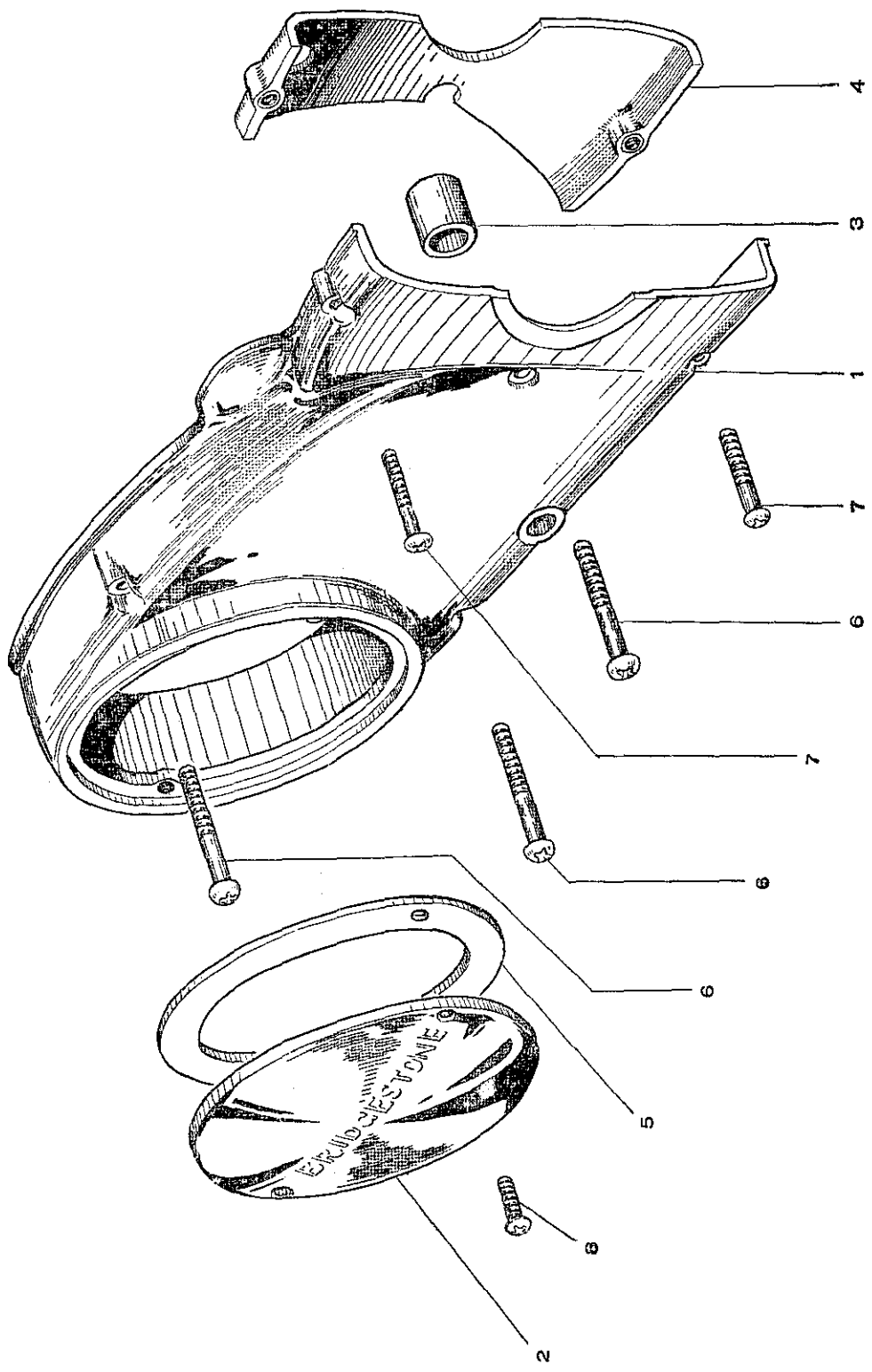

8) LEFT CRANK CASE COVER

Index No.	Part No.	Part Name	No. Req'd	Unit Price US \$	Remarks			N. B.
					Serial No. From (MFG date)	Old Part No.	Min. Lot	
8- 1	2151-3200	Left crank case cover	1			GB1 21411		
8- 2	2152-3200	Contact breaker cover	1			GB1 21412A		
8- 3	2156-5000	Gear change shaft rubber	1			EA1 21422		
8- 4	2153-5001	Dust cover A	1			EA1 21431-1		
8- 5	2184-3200	Contact breaker cover gasket	1			GB1 21514	10	
8- 6	0313-0635	Cross recd pan head screw	3			PNK 6x35	50	
8- 7	0311-0620	Cross recd pan head screw	2			PNK 6x20	50	
8- 8	0311-0510	Cross recd pan head screw	2			PNK 5x10	50	

MEMO

9) CLUTCH

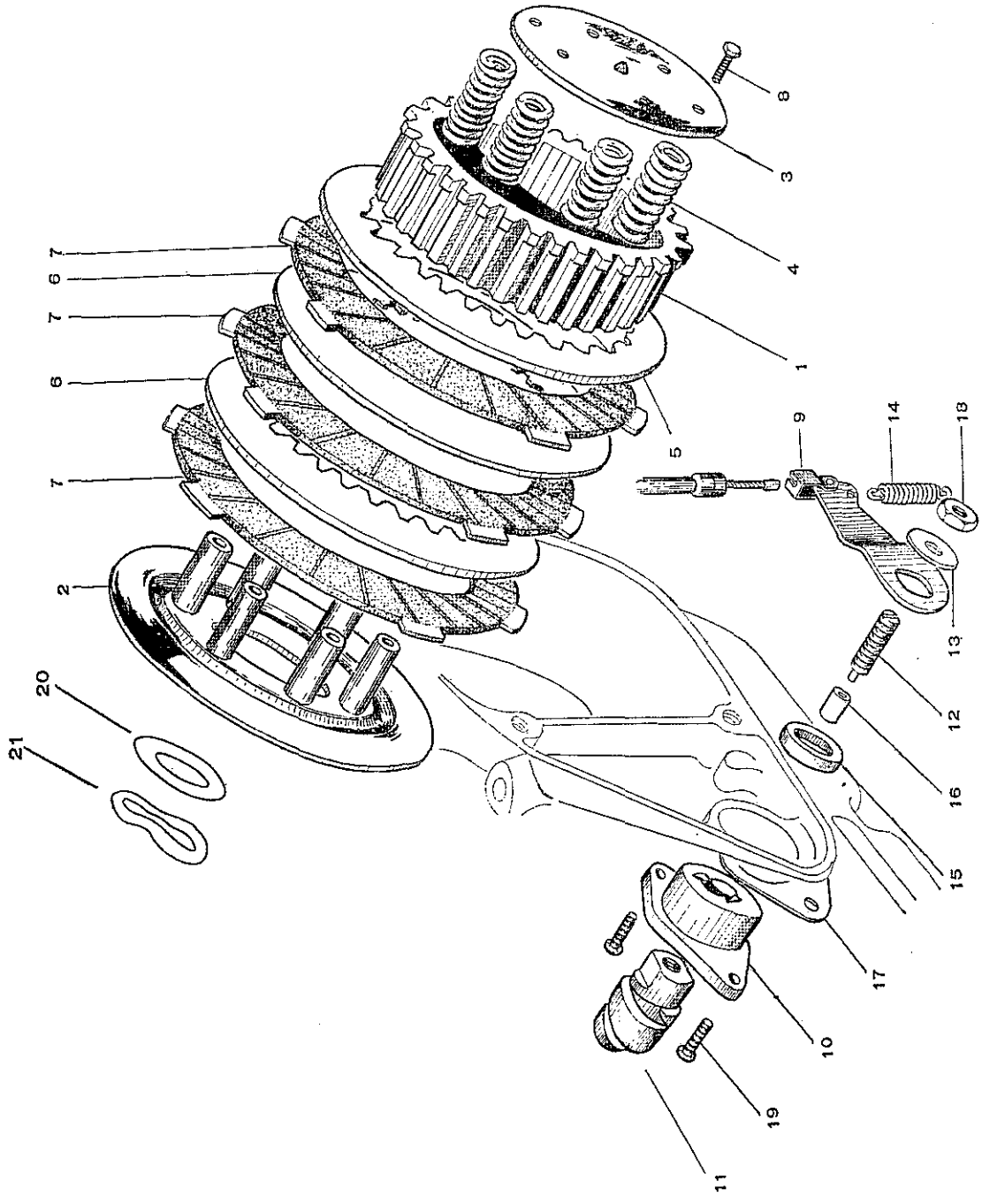

Index No.	Part No.	Part Name	No. Req'd	Unit Price US \$	Remarks			N. B.
					Serial No. From (MFG date)	Old Part No.	Min. Lot	
9- 1	2221-3201	Clutch hub	1			GB1 22111-1		
9- 2	2210-3200	Pressure plate comp	1			GB1 22112		
9- 3	2227-5000	Set plate comp	1			EA1 22115		
9- 4	2218-5000	Clutch spring	6			EA1 22118		
9- 5	2216-5000	Outer plate	1			EA1 22119		
9- 6	2215-5000	Inner plate	2			EA1 22120		
9- 7	2214-5000	Friction plate	3			EA1 22121		
9- 8	0113-0512	Hexagon bolt A	6			6B 5×12	50	
9- 9	2260-5000	Release arm comp	1			EA1 22221		
9-10	2264-8000	Release screw	1		{13J043002 15J023692 (Oct. 66)}			
9-11	2265-5000	Release push screw	1			EA1 22226		
9-12	2267-5000	Release adjust screw	1			EA1 22227		
9-13	2268-5000	Release adjust screw washer	1			EA1 22228		
9-14	2271-5000	Release arm return spring	1			EA1 22229		
9-15	09090-102	15 Oil seal	1			EA1 22230	10	
9-16	09056-105	6×10A dowel	1			EA1 22231	50	
9-17	2186-5000	Release screw gasket	1			EA1 21515	10	
9-18	0231-0600	Hexagon nut C	1			6N3 6	50	
9-19	0331-0614	Cross recd round head screw	2			PSK 6×14	50	
9-20	09041-110	16 Plane washer	1			GB1 22122	50	
9-21	09546-101	16 Wave washer	1			WW 16	50	

MEMO

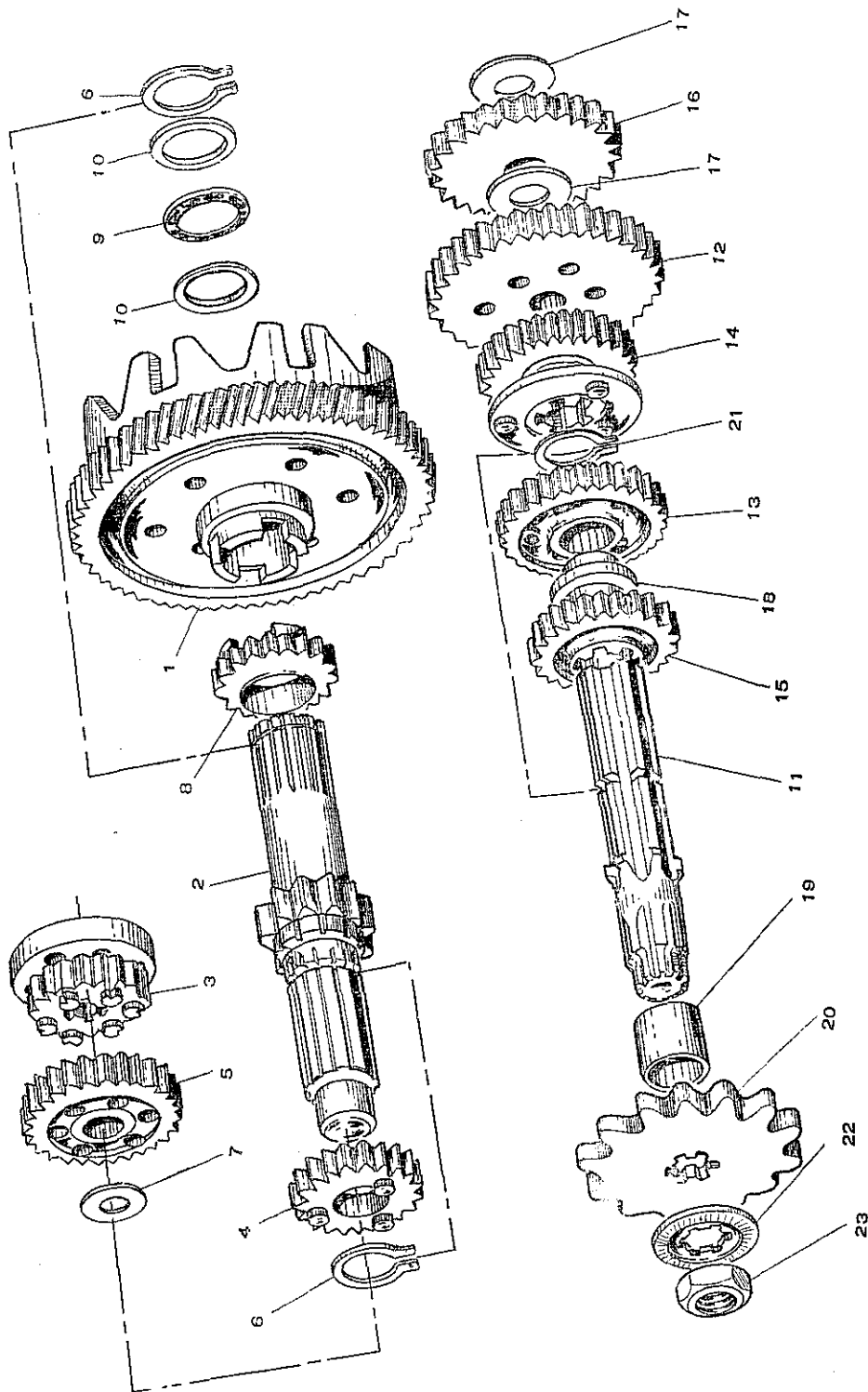

10) TRANSMISSION

Index No.	Part No.	Part Name	No. Req'd	Unit Price US \$	Remarks			N. B.
					Serial No. From (MFG date)	Old Part No.	Min. Lot	
10- 1	2411-3201	Driven gear comp	1			GB1 23110		
10- 2	2421-3200	Counter shaft	1			GB1 23211		
10- 3	2426-3200	2nd gear A	1			GB1 23212		
10- 4	2431-3200	3rd gear A	1			GB1 23213		
10- 5	2436-3200	4th gear A	1			GB1 23214		
10- 6	09002-104	16B snap ring	2			GB1 23215	50	
10- 7	09048-101	12 Thrust washer	1			EA1 23217	50	
10- 8	2610-3200	Kick gear A comp	1			GB1 23220		
10- 9	2418-3200	16 Thrust bearing	1			GB1 23213	10	
10-10	2419-3200	16 Thrust washer	2			GB1 23232		
10-11	2446-3200	Drive shaft	1			GB1 23311		
10-12	2451-3200	1st gear B	1			GB1 23312		
10-13	2456-3200	2nd Gear B	1			GB1 23313		
10-14	2461-3200	3rd Gear B	1			GB1 23314		
10-15	2466-3200	4th Gear B	1			GB1 23315		
10-16	2616-3200	Kick starter gear B	1			GB1 23316		
10-17	09048-102	12 Thrust washer	2			EA1 23317	50	
10-18	2481-3200	Drive shaft spacer	1			GB1 23318		
10-19	2483-3200	Drive sprocket spacer	1			GB1 23321		
10-20	2484-3001	Drive sprocket	1			E0 5317 -1		13T
10-20	2484-3010	Drive sprocket	1			E0 5321		12T
10-21	09002-104	16B Snap ring	1			GB1 23215	50	
10-22	09047-101	14 Lock washer	1			E0 5326	50	
10-23	09021-101	14 Hexagon nut	1			E0 5327	50	

MEMO

11) Bridgestone motor cycle parts gear change pedal
CHANGE SHAFT · SHIFT DRUM · GEAR CHANGE PEDAL

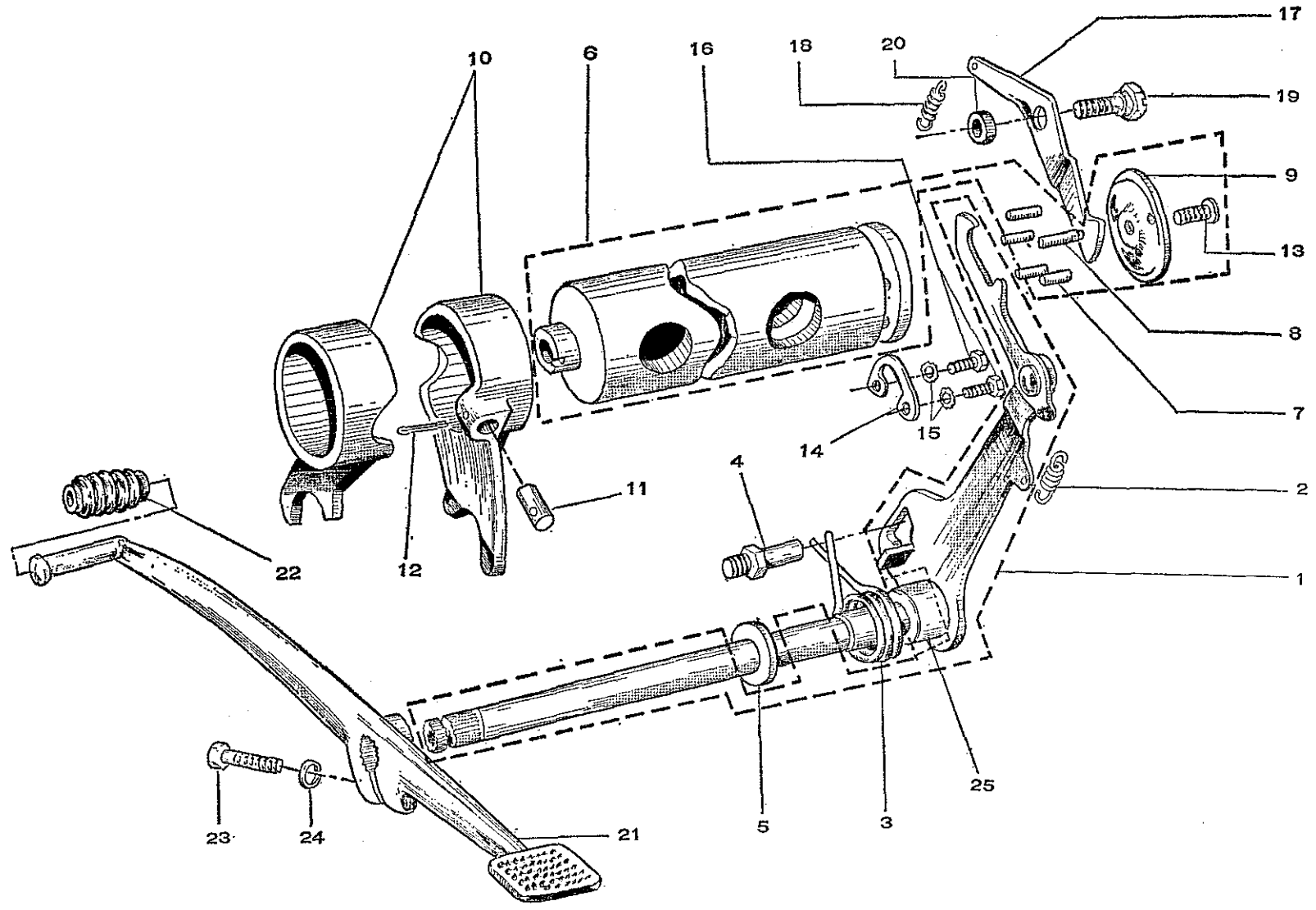

11) CHANGE SHAFT · SHIFT DRUM · GEAR CHANGE PEDAL

Index No.	Part No.	Part Name	No. Req'd	Unit Price US \$	Remarks				
					Serial No. From (MFG date)	Old Part No.	Min Lot	N. B.	
11- 1	2510-3201	Change arm comp	1		{ 13T021316 15T012268 (Aug. 65)	GB1 24110			
11- 2	2517-5000	Drum shifter spring	1			EA1 24115			
11- 3	2551-5000	Change shaft return spring	1			EA1 24117			
11- 4	2553-5000	Change arm stopper pin	1			EA1 24118			
11- 5	2552-3002	Change shaft spring seat	1			E0 6114 -2			
12- 6	2502-3200	Shift drum assy	1			GB1 24210			
11- 7	2522-3200	Shift pin	4			GB1 24212			
11- 8	2523-3200	Holder stopper pin	1			GB1 24213			
11- 9	2524-3200	Shift pin holder	1			GB1 24214			
11-10	2541-3200	Shift fork	2			GB1 24215			
11-11	2544-3200	Fork guide	2			GB1 24216			
12-12	0551-2525	Split pin	2			WP 2.5×25	50		
11-13	0311-0512	Cross recd pan head screw	1			PNK 5×12	50		
11-14	3549-3200	Drum guide plate	1			GB1 24221			
11-15	0461-0611	Internal toothed washer	2			TW 6S	50		
11-16	0311-0614	Cross recd pan head screw	2			PNK 6×14	50		
11-17	2531-3200	Drum stopper arm	1			GB1 24231			
11-18	2538-5000	Drum stopper spring	1			EA1 24235			
11-19	2536-5000	Drum stopper bolt	1			EA1 24236			
11-20	2537-5000	Drum stopper spacer	1			EA1 24237			
11-21	2581-5000	Gear change pedal	1			EA1 24311			
11-22	2582-5000	Change pedal rubber	1			EA1 24312			
11-23	0113-0620	Hexagon bolt A	1			6B 6×20	50		
11-24	0431-0615	Spring washer	1			SW 6	50		
11-25	2557-8000	Change shaft spacer	1		{ 13T021316 15T012268 (Aug. 65)				
— RETURN SHIFT —									
11-	2502-3210	Shift drum assy	1						
11-	2524-5010	Shift pin holder	1						
11-	2526-5010	Shift pin B	2						
11-	2535-5010	Stopper plate	1						
11-	2539-5010	Guide plate stopper	1						
11-	2531-3210	Drum stopper arm	1						
11-	2549-3210	Receiver thrust	1						

Index No.	Part No.	Part Name	No. Req'd	Unit Price US \$	Remarks			N. B.
					Serial No. From (MFG date)	Old Part No.	Min. Lot	
12- 1	2621-5002	Kick starter shaft	1			EA1 25111-2		
12- 2	2631-3200	Kick starter gear C	1			GB1 25112		
12- 3	2632-5000	Kick starter ratchet arm	1			EA1 25113		
12- 4	2633-5000	Kick starter ratchet	1			EA1 25114		
12- 5	2634-5000	Kick starter ratchet spring	1			EA1 25115		
12- 6	2635-5000	Kick starter ratchet stopper	1			EA1 25120		
12- 7	2636-5001	Kick starter return spring	1			EA1 25131-1		
12- 8	2638-3200	Return spring spacer	1			GB1 25132		
12- 9	09048-101	12 Thrust washer	1			EA1 23217	50	
12-10	09041-106	15 Plane washer	1			E0 7213	50	
12-11	2680-5000	Kick starter arm assy	1			EA1 25200		
12-12	2690-3010	Kick starter pedal	1			E2 8512-1		
12-13	2683-3011	Kick starter pedal rubber	1			E1 8513-1		
12-14	2684-5000	Kick starter pedal spring	1			EA1 25214		
12-15	09041-107	10 Plane washer	1			E1 8515	50	
12-16	0551-3018	Split pin	1			WP 3×18	50	
12-17	0113-0625	Hexagon bolt A	1			6B 6×25	50	
12-18	0431-0615	Spring washer	1			SW 6	50	

MEMO

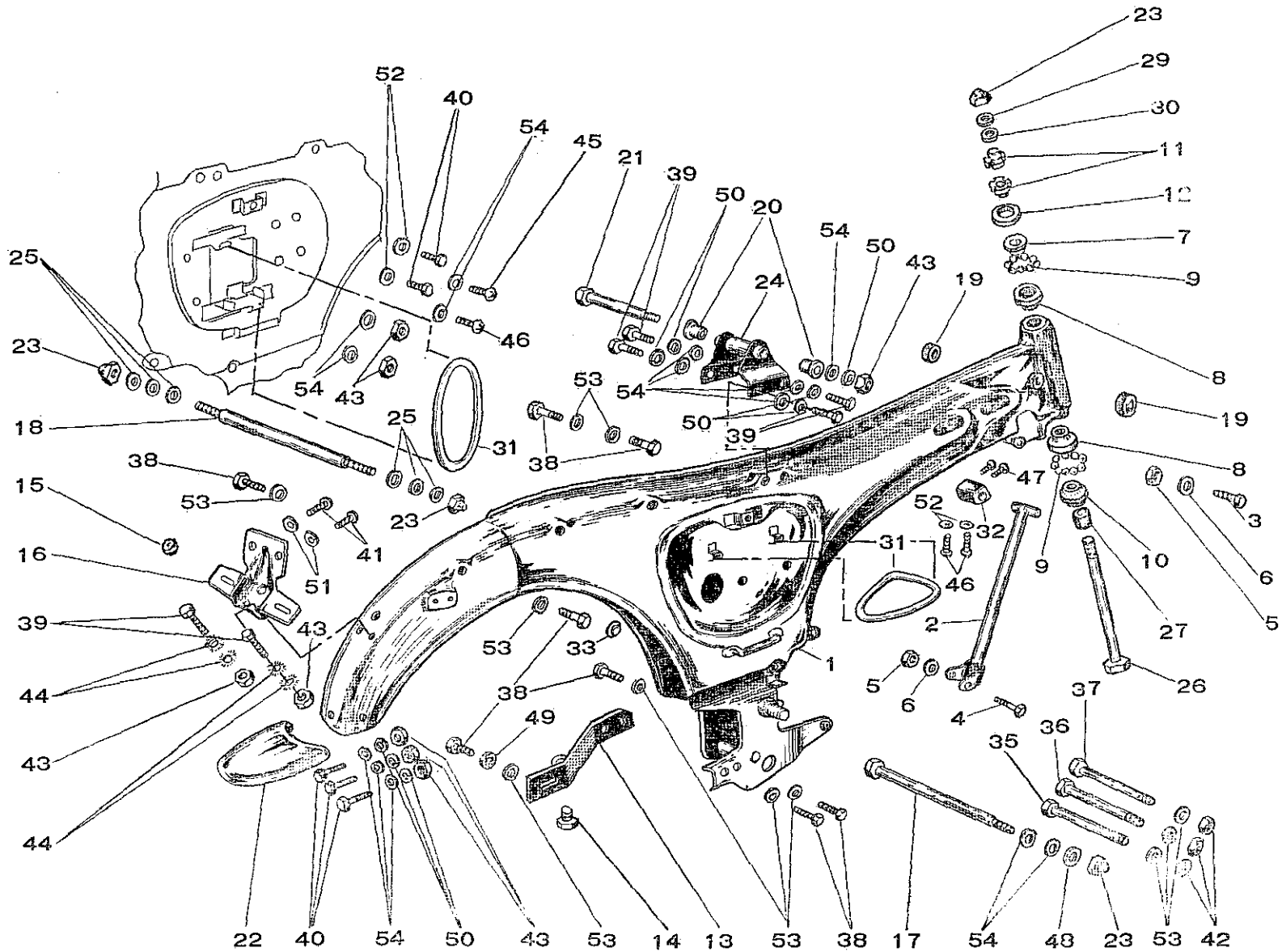

Bridgestonemotorcycleparts.com

13-1) FRAME

Index No.	Part No.	Part Name	No. Req'd	Unit Price US \$	Remarks			
					Serial No. From (MFG date)	Old Part No.	Min. Lot	N. B.
13- 1	3110-3201-MB	Frame comp	1			GB1-31100-MB		
13- 1	3110-3201-CUR	Frame comp	1			GB1-31100-CUR		
13- 1	3110-3201-CBK	Frame comp	1			GB1-31100-CBK		
13- 2	3331-3200	Down tube	1			GB1-31320		
13- 3	0111-0862	Hexagon bolt A	1			6B-8x62	10	
13- 4	0111-0845	Hexagon bolt A	1			6B-8x45	10	
13- 5	0211-0800	Hexagon nut A	2			6N1-8	50	
13- 6	0411-0818	Plane washer A	2			HW-8	50	
13- 7	3314-3200	Upper inner race	1			GB1-31411		
13- 8	3311-3200	Outer race	2			GB1-31412		
13- 9	0611-0316	Ball	46			M01815	50	
13-10	3315-3200	Lower inner race	1			GB1-31433		
13-11	3321-3200	Race lock nut	2			GB1-31414		
13-12	3319-3200	Race cap	1			GB1-31416		
13-13	3334-5000	Muffler bracket	1			EA1-31417		
13-14	3335-3000	Stand rubber stopper	1			M01829		
13-15	3429-3200	Tail lamp wire grommet	1			GB1-31418		
13-16	3266-3200-MB	License number plate bracket	1			GB1-31419-MB		
13-16	3266-3200-CUR	License number plate bracket	1			GB1-31419-CUR		
13-16	3266-3200-CBK	License number plate bracket	1			GB1-31419-CBK		
13-17	3414-5000	Pivot shaft	1			EA1-31421		
13-18	3415-5000	Rear cushion shaft	1			EA1-31422		
13-19	3416-5000	Front tank cushion rubber	2			EA1-31423		
13-20	3417-5000	Rear tank cushion rubber	2			EA1-31424		
13-21	3419-5000	Tank mounting bolt	1			EA1-31425		
13-22	3422-5000-MS	Rear mud guard	1			EA1-31426-MS		
13-23	09525-105	10 Cap nut	4			EA1-31428	50	
13-24	3418-5000	Rear tank bracket	1			EA1-31429		
13-25	09541-107	10 Plane washer	6			EA1-31432	50	
13-26	3324-3201	Steering shaft	1		{13U022398 { (Sept. 65)			
13-26	3324-3200	Steering shaft	1			GB1-31436		
13-27	3325-3200	Steering shaft stopper	1			GB1-31437		
13-29	09546-102	10 Wave washer	1			GB1-31439	50	
13-30	09541-107	10 Plane washer	1			EA1-31432	50	

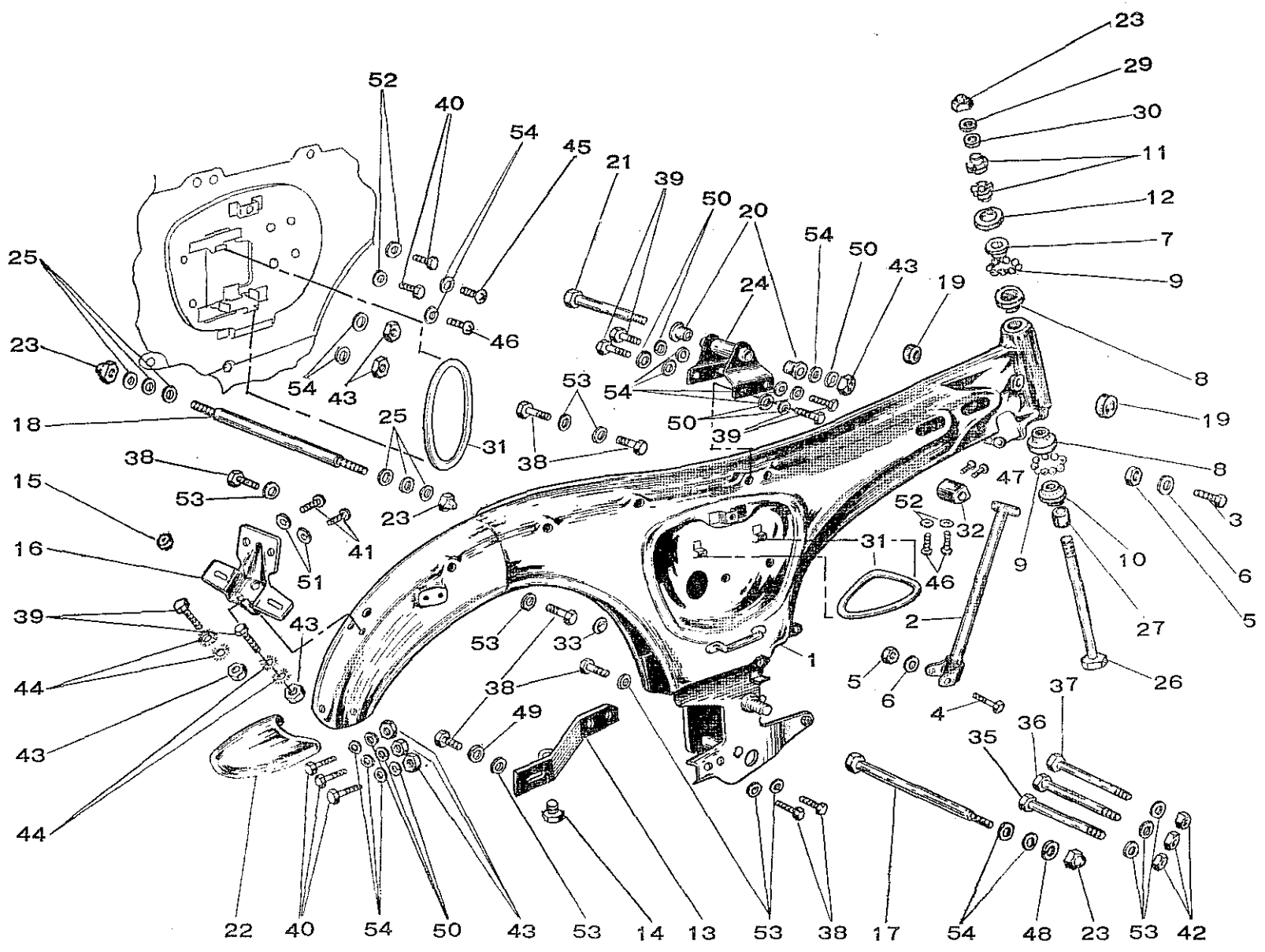

13-2) FRAME

Index No.	Part No.	Part Name	No. Req'd	Unit Price US \$	Remarks			
					Serial No. From (MFG date)	Old Part No.	Min. Lot	N. B.
13-31	3354-5001	Tool band	2					
13-32	3433-3200	Handle lock	1			GB1-31450		
13-33	3412-3000	Rear fender grommet	1			M01831		
13-35	09511-113	8×114 Hexagon bolt	1		13U023290 15V014581 (Sept. 65)	6B-8×114	10	
13-36	09511-133	8×98 Hexagon bolt	1			6B-8×98	10	
13-36	09511-114	8×106 Hexagon bolt	1			6B-8×106	10	
13-37	09511-115	8×102 Hexagon bolt	1			6B-8×102	10	
13-38	0111-0816	Hexagon bolt A	8			6B-8×16	50	
13-39	0111-0614	Hexagon bolt A	6			6B-6×14	50	
13-40	0111-0610	Hexagon bolt A	5			6B-6×10	50	
13-41	0121-0410	Hexagon bolt B	2			6B-4×10	50	
13-42	0211-0800	Hexagon nut A	3			6N1-8	50	
13-43	0211-0600	Hexagon nut A	8			6N1-6	50	
13-44	0451-0611	External toothed washer	4			B-6S	50	
13-45	0311-0614	Cross recd pan head screw	1			PNK-6×14	50	
13-46	0311-0610	Cross recd pan head screw	3			PNK-6×10	50	
13-47	0381-0610	Flat head screw	2			SK-6×10	50	
13-48	0431-1025	Spring washer	2			SW-10	50	
13-49	0431-0820	Spring washer	1			SW-8	50	
13-50	0431-0615	Spring washer	8			SW-6	50	
13-51	0431-0410	Spring washer	2			SW-4	50	
13-52	0411-1025	Plane washer A	2			HW-10	50	
13-53	0411-0818	Plane washer A	11			HW-8	50	
13-54	0411-0613	Plane washer A	16			HW-6	50	

MEMO

14-1) FRONT FORK FOR BS 50 SP (NEW TYPE)

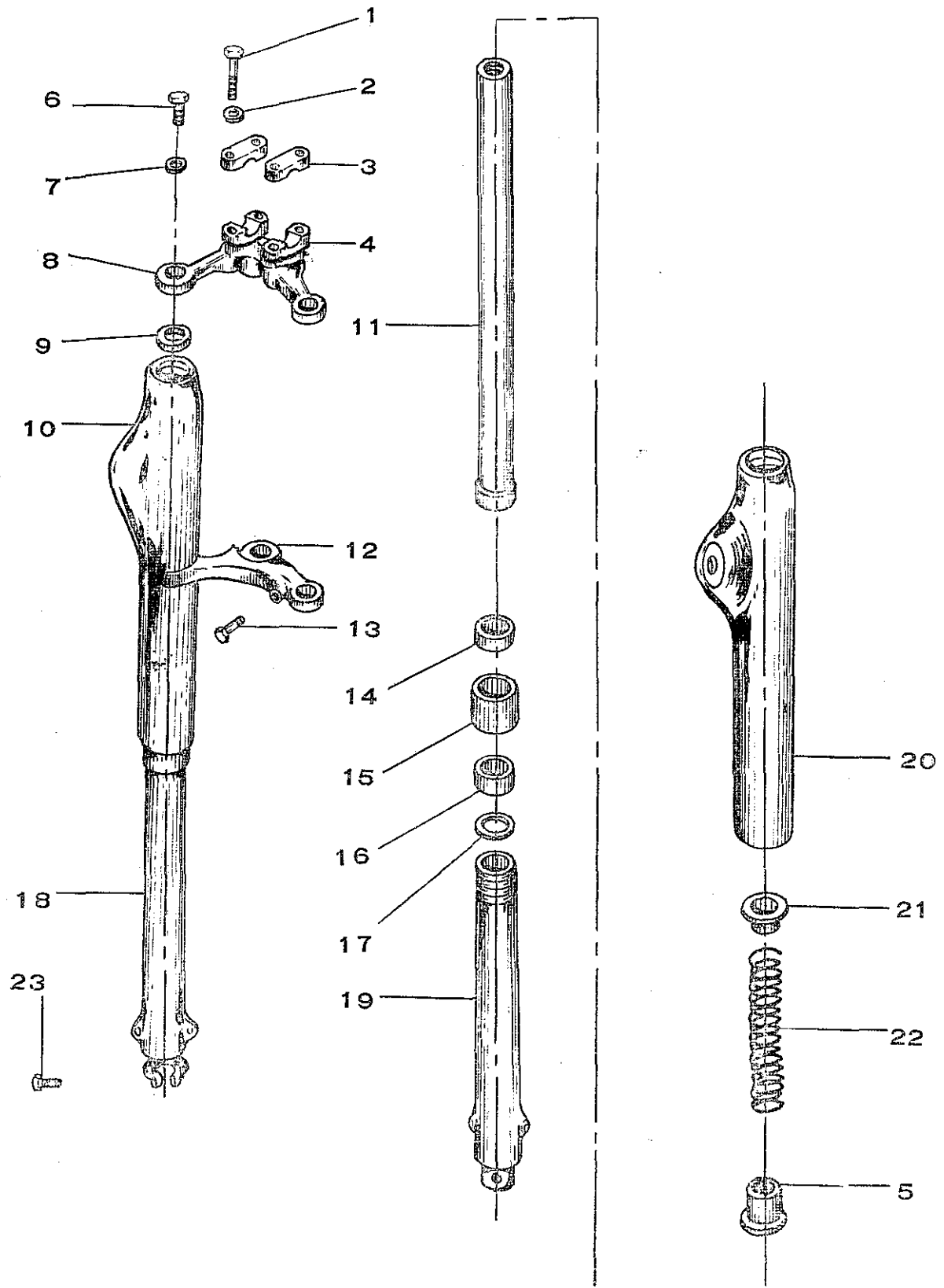

14-1) FRONT FORK FOR BS 50 SP (NEW TYPE)

Index No.	Part No.	Part Name	No. Req'd	Unit Price US \$	Remarks			N. B.
					Serial No. From (MFG date)	Old Part No.	Min. Lot	
14-	4100-3201-MB	Front fork ass'y	1		{13U022398 (Sep. 65)	GB1-4100-MB		
14-	4100-3201-CUR	Front fork ass'y	1			GB1-4100-CUR		
14-	4100-3201-CBK	Front fork ass'y	1			GB1-4100-CBK		
14- 1	09511-140	8×45 Hexagon bolt	4					10
14- 2	0421-0816	Plane washer B	4				KHW-8	50
14- 3	4162-3201	Handle holder	2					
14- 4	4166-3201	Lower handle holder	2					
14- 5	4127-3200	Dust seal	2					
14- 6	4124-3201	Upper bridge bolt	2					
14- 7	0411-1022	Plane washer A	2					
14- 8	4161-3201	Upper bridge	1				50	
14- 9	4123-3200	Inner tube packing	2					
14-10	4181-3201-CUR	Right fork cover	1					
14-10	4181-3201-MB	Right fork cover	1					
14-10	4181-3201-CBK	Right fork cover	1					
14-11	4113-3201	Inner tube A	1					
14-12	4151-3201	Lower bridge	1					
14-13	09511-124	8×26 Hexagon bolt	2			GB1-41321	50	
14-14	09590-116	26 Oil seal	2				10	
14-15	4114-3200	Outer tube nut	2					
14-16	4116-3200	Cushion main metal	2					
14-17	4128-3200	Outer tube Packing	2					
14-18	4131-3200	Outer tube B	1					
14-19	4111-3202	Outer tube A	1					
14-20	4171-3201-MB	Left fork cover	1					
14-20	4171-3201-CUR	Left fork cover	1					
14-20	4171-3201-CBK	Left fork cover	1					
14-21	4122-3201	Main guide	2					
14-22	4121-3201	Front main cushion spring	2					
14-23	0144-0822	Hexagon bolt D	1				50	
14-24	4133-3201	Inner tube B	1					

MEMO

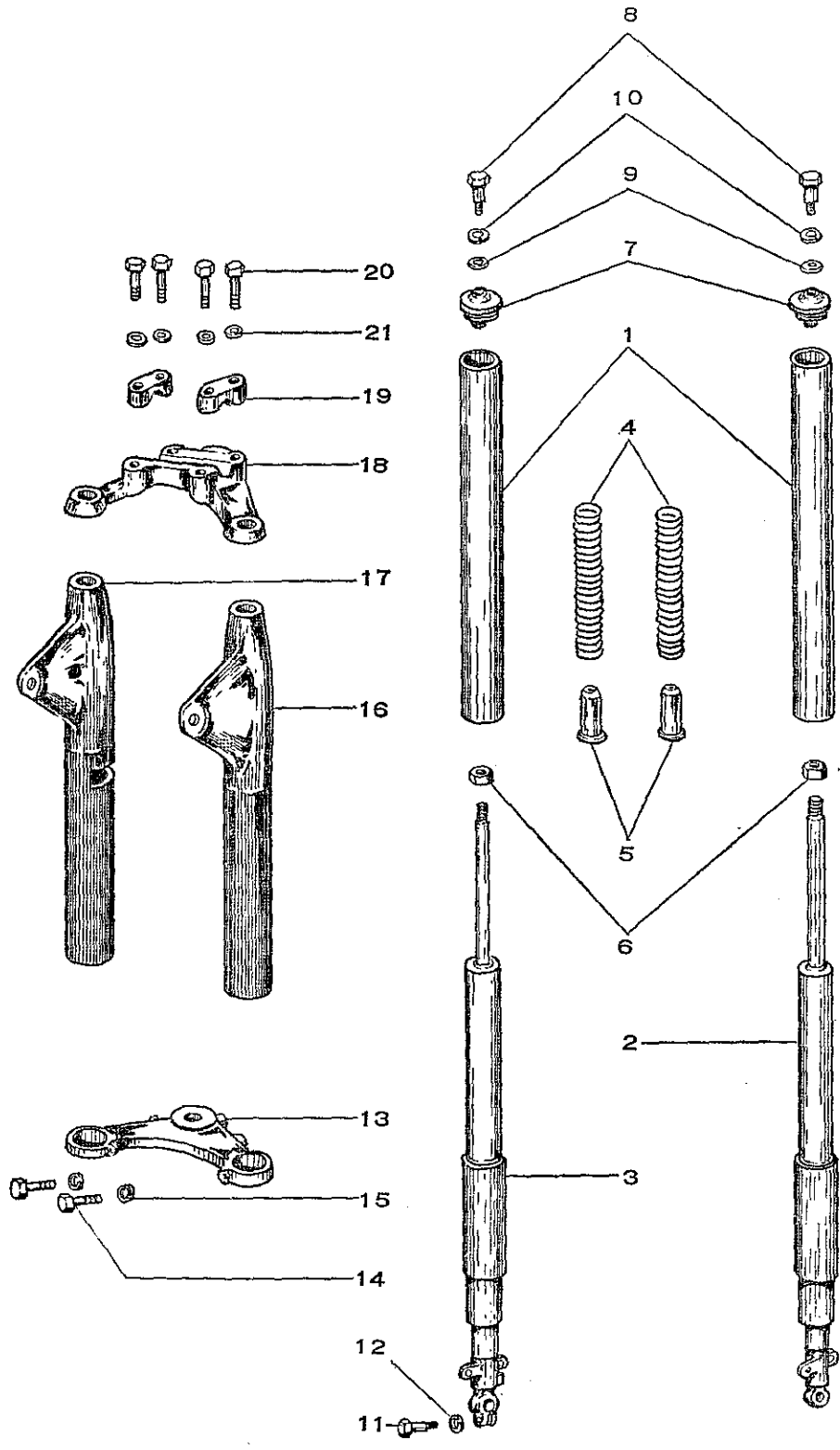

14-2) FRONT FORK FOR BS 50 SP (OLD TYPE)

Index No.	Part No.	Part Name	No. Req'd	Unit Price US \$	Remarks		
					Serial No. From (MFG date)	Old Part No.	Min. Lot
BEFORE 13U022398 (Sept. 65)							
15- 1	4111-3201	Outer tube A	2			GB1-41110-1	
14- 2	4113-3200	Inner tube A	1			GB1-41120	
14- 3	4133-3200	Inner tube B	1			GB1-41220	
14- 4	4121-3200	Front main cushion spring	2			GB1-41171	
14- 5	4122-3200	Main spring guide	2			GB1-41172	
14- 6	0261-0800	Hexagon nut F	2			K6N3-8	50
14- 7	4126-3200	Tube top nut	2			GB1-41173	
14- 8	4124-3200	Upper bridge bolt	2			GB1-41182	
14- 9	09546-103	8 Wave washer	2			GB1-41183	50
14-10	0411-0818	Plane washer A	2			HW-8	50
14-11	09511-116	8×25 Hexagon bolt	1			EA1-41251	50
14-12	0431-0820	Spring washer	1			SW-8	50
14-13	4151-3200	Lower bridge	1			GB1-41310	
14-14	09511-124	8×26 Hexagon bolt	2			GB1-41321	50
14-15	0431-0820	Spring washer	2			SW-8	50
14-16	4171-3200-CUR	Left fork cover	1			GB1-41410-CUR	
14-16	4171-3200-CBK	Left fork cover	1			GB1-41410-CBK	
14-17	4181-3200-CUR	Right fork cover	1			GB1-41420-CUR	
14-17	4181-3200-CBK	Right fork cover	1			GB1-41420-CBK	
14-18	4161-3200	Upper bridge	1			GB1-41511	
14-19	4162-3200	Handle holder	2			GB1-41521	
14-20	0142-0836	Hexagon bolt D	4			EA1-41541	50
14-21	0421-0816	Plane washer B	4			KHW-8	50

MEMO

15) FRONT FENDER · HEAD LAMP BODY · HANDLE BAR

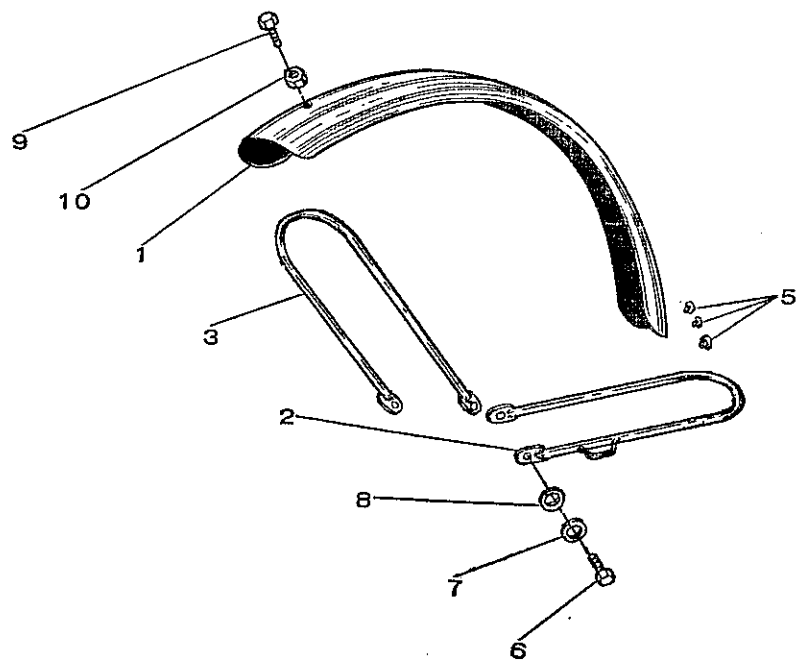
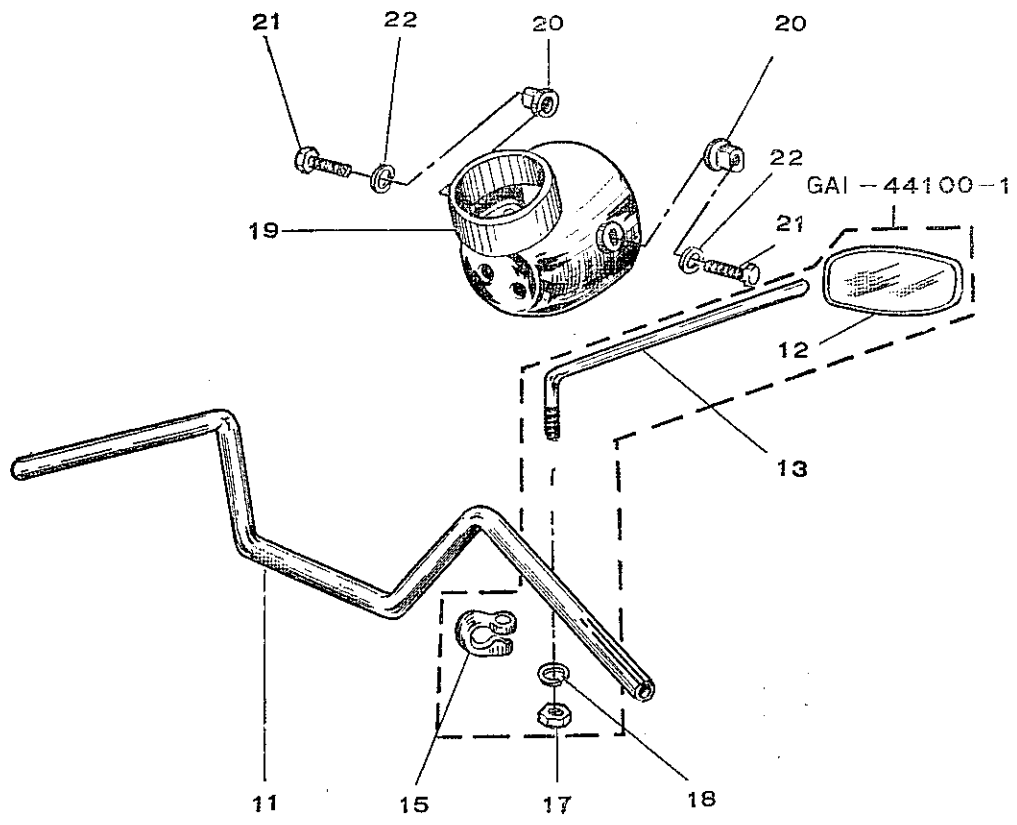

Index No.	Part No.	Part Name	No. Req'd	Unit Price US \$	Remarks			N. B.
					Serial No. From (MFG date)	Old Part No.	Min. Lot	
15- 1	4410-3211-MS	Front fender comp	1			GB11 42110		
15- 2	4424-3211-MS	Fender stay B	1		13U022398 (Sept. 65)			
15- 2	4423-3210-MS	Fender stay A	1			GB11 42117		
15- 3	4423-3211-MS	Fender stay A	1		13U022398 (Sept. 65)			
15- 3	4424-3210-MS	Fender stay B	1			GB11 42118		
15-	4410-3231-XC1	Front fender comp	1			GB21-42111-XC1		
15-	4423-3221-XC1	Fender stay A	1					
15-	4424-3221-XC1	Fender stay B	1					
15- 5	4435-5010	Front fender plug	3			EA1 91741		
15- 6	0111-0610	Hexagon bolt A	6			6B 6×10	50	
15- 7	0431-1025	Spring washer	8			SW 10	50	
15- 8	0411-0613	Plane washer A	10			HW 6	50	
15- 9	0111-0614	Hexagon bolt A	2			6B 6×14	50	
15-10	0211-0600	Hexagon nut A	2			6N1 6	50	
15-11	4511-5000	Handle bar	1			EA1 43111		
15-	4601-3101	Back mirror assy	1			GA1 44100-1		
15-12	4610-3100	Back mirror comp	1			GA1 44110		
15-13	4621-3101	Back mirror stay	1			GA1 44121-1		
15-15	4622-3102	Back mirror clamp	1			GA1 44140-1		
15-17	0211-0800	Hexagon nut A	1			6N1 8	50	
15-18	0431-0820	Spring washer	1			SW 8	50	
15-19	8111-5000-MB	Head lamp body	1			EA1 81110-MB		
15-19	8111-5000-CUR	Head lamp body	1			EA1 81110-CUR		
15-19	8111-5000-CBK	Head lamp body	1			EA1 81110-CBK		
15-20	8126-5000	Lamp setting nut	2			EA1 81113		
15-21	0111-0822	8×22 Hexagon bolt	2			6B 8×22	50	
15-21	0431-0820	Spring washer	2			SW 8	50	

MEMO

16) REAR FRAME · CHAIN CASE · REAR CUSHION

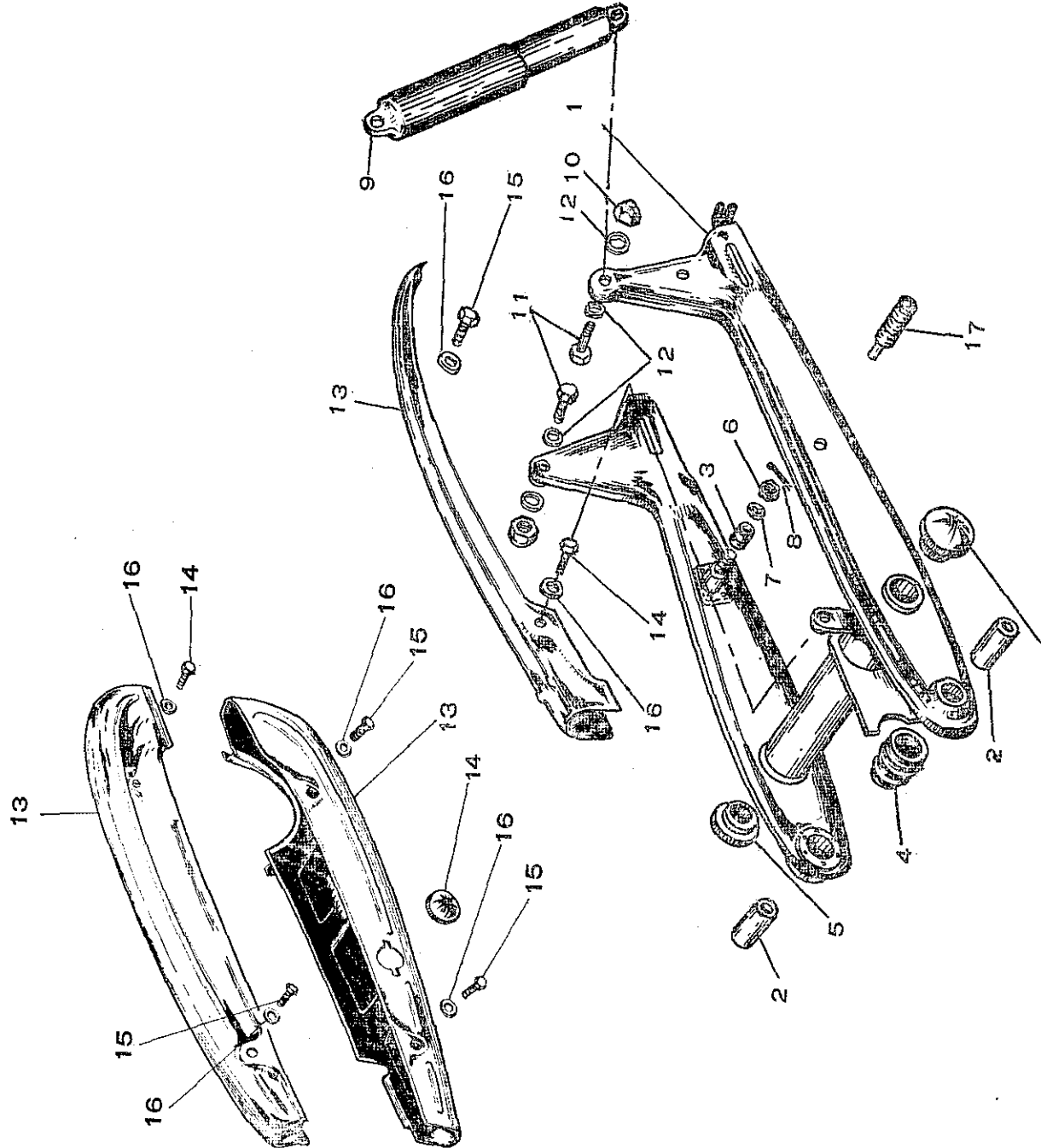

Bridgestonemotorcycleparts.com
16) REAR FORK · CHAIN CASE · REAR CUSHION

Index No.	Part No.	Part Name	No. Req'd	Unit Price US \$	Remarks			N. B.
					Serial No. From (MFG date)	Old Part No.	Min. Lot	
16- 1	4810-3200-MB	Rear fork comp	1			GD1 47110-MB		
16- 1	4810-3200-CUR	Rear fork comp	1			GB1 47110-CUR		
16- 1	4810-3200-CBK	Rear fork comp	1			GB1 47110-CBK		
16- 2	4851-5000	Rear fork bush	2			EA1 47211		
16- 3	4854-5000	Torque rod spring	1			EA1 47212		
16- 4	4853-3001	Chain protector	1			M0 3172 -1		
16- 5	4852-5000	Rear fork cap	2			EA1 47213		
16- 6	0211-0800	Hexagon nut A	1			6N1 8	50	
16- 7	0411-0818	Plane washer A	1			HW 8	50	
16- 8	0551-2020	Split pin	1			WP 20×20	50	
16- 9	4901-3200-MB	Rear cushion assy	2			GB1 48100-MB		
16- 9	4901-3200-CUR	Rear cushion assy	2			GB1 48100-CUR		
16- 9	4901-3200-CBK	Rear cushion assy	2			GB1 48100-CBK		
16-10	09525-105	10 cap nut	2			EA1 31428	50	
16-11	0123-1040	Hexagon bolt B	2			6B 10×40	50	
16-12	09541-107	10 Plane washer	4			EA1 31432	50	
16-13	4751-5010	Half chain case	1			EA1 91800		
16-14	0111-0618	Hexagon bolt A	1			6B 6×18	50	
16-15	0111-0608	Hexagon bolt A	1			6B 6×8	50	
16-16	0411-0613	Plane washer A	2			HW 6	50	
16-13	4701-5000-MS	Chain case assy	1			EA1 45100-MS		
16-	4731-3000	Chain inspection hole cap	1					
16-14	0111-0618	Hexagon bolt A	1			6B 6×18	50	
16-15	0111-0608	Hexagon bolt A	3			6B 6×8	50	
16-16	0411-0613	Plane washer A	4			HW 6	50	
16-17	3702-3020	Rear footrest assy	2			M 4544		

MEMO

17) FUEL TANK - FUEL COCK

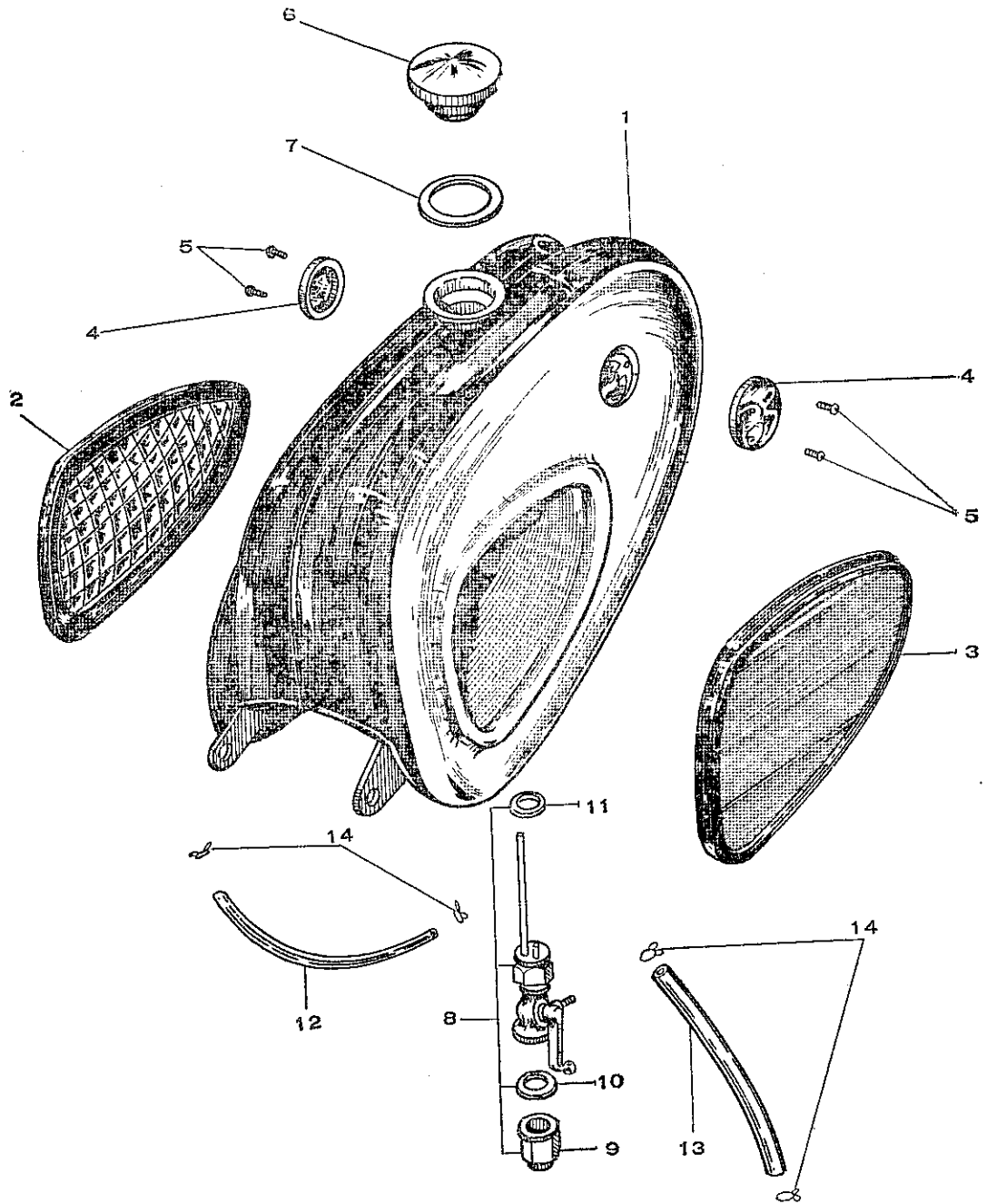

17) FUEL TANK · FUEL COCK

Index No.	Part No.	Part Name	No. Req'd	Unit Price US \$	Remarks			
					Serial No. From (MFG date)	Old Part No.	Min. Lot	N. B.
17- 1	5110-3200-MB	Fuel tank comp	1			GB1 5110-MB		
17- 1	5110-3200-CUR	Fuel tank comp	1			GB1 5110-CUR		
17- 1	5110-3200-CBK	Fuel tank comp	1			GB1 5110-CBK		
17- 2	5141-3200	Left knee grip	1			GB1 51211		
17- 3	5142-3200	Right knee grip	1			GB1 51212		
17- 4	5143-5000	Fuel tank emblem	2			EA1 51213		
17- 5	0311-0306	Cross recd pan head screw	4			PNK 3×6	50	
17- 6	5102-3200	Tank cap assy	1			GB1 51300		
17- 7	5171-3100	Tank cap gasket	1			GA1 51271	10	
17- 8	5103-5000	Fuel cock assy	1			EA1 52100		
17- 9	5182-5000	Fuel strainer cup	1			EA1 52113		
17-10	5183-3000	Strainer cap gasket	1			M0 7163	10	
17-11	5184-3000	Fuel cock gasket	1			M0 7166	10	
17-12	5186-5000	Tank connecting tube	1			EA1 52121		
17-13	5172-5000	Fuel tube	1			EA1 52122		
17-14	5187-3004	Fuel tube ciip	4			M0 7183 -4		

MEMO

18-1) CLUTCH GRIP (WITH OUT WINKER LIGHT)

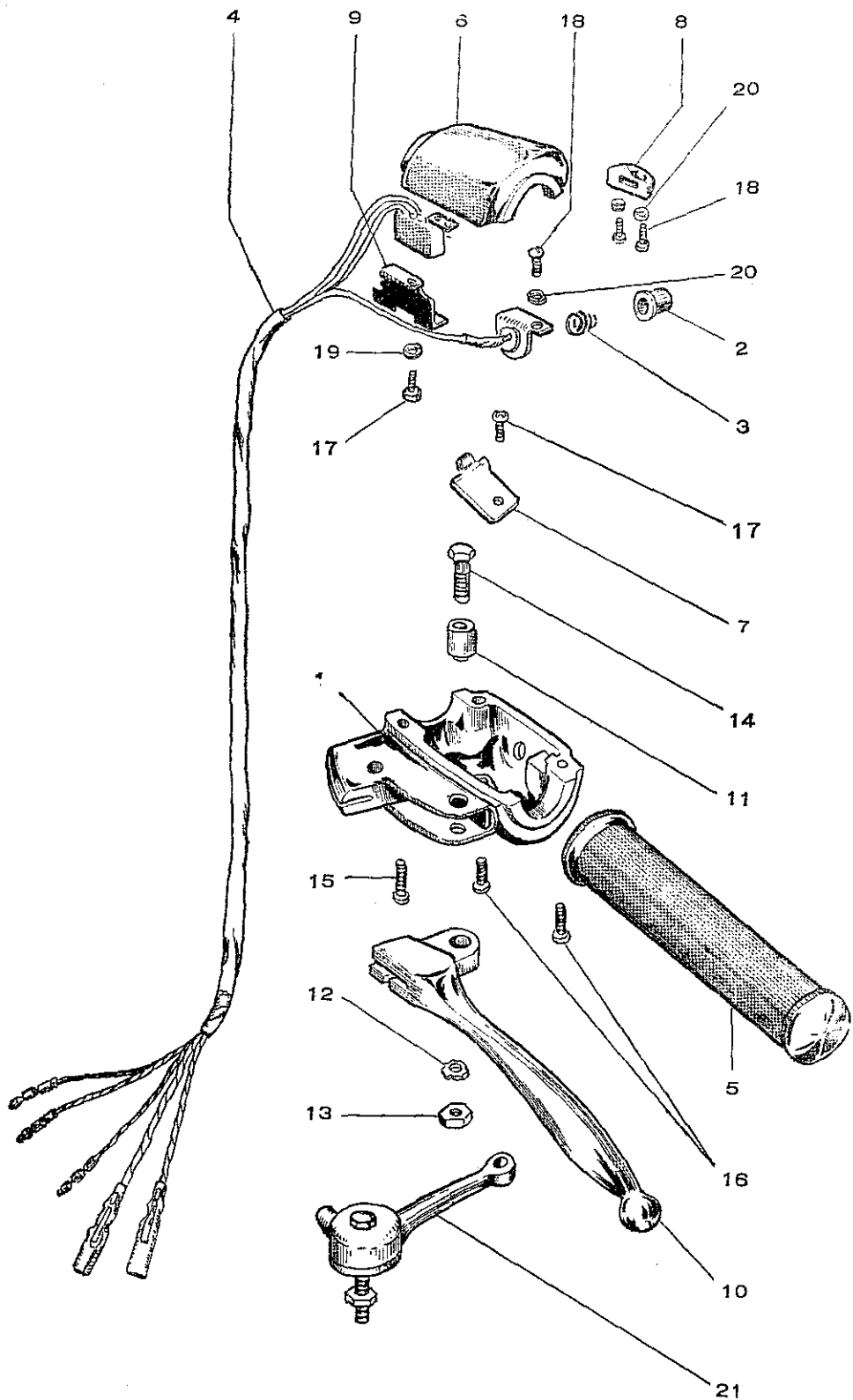

18-1) CLUTCH GRIP (Without Winker Light Type)

Index No.	Part No.	Part Name	No. Req'd	Unit Price US \$	Remarks			
					Serial No. From (MFG date)	Old Part No.	Min. Lot	N. B.
18-	6101-5000	Clutch grip assy	1			EA1 61100		
18- 1	6111-5000	Left switch case	1			EA1 61111		
18- 2	6113-3100	Horn switch button	1			GA1 61113		
18- 3	6114-3100	Horn switch spring	1			GA1 61114		
18- 4	6115-5000	Left handle wire	1			EA1 61120		
18- 5	6123-3100	Left handle grip	1			GA1 61130		
18- 6	6121-5000	Left switch case cover	1			EA1 61141		
18- 7	6116-3100	Left wire clamp	1			GA1 61142		
18- 8	6119-5000	Handle switch knob	1			EA1 61143		
18- 9	6117-3100	Dimmer switch clamp	1			GA1 61144		
18-10	6122-3011	Clutch lever	1			M4 5212 -1		
18-11	6124-3100	Lever pivot collar	1			GA1 61261		
18-12	0451-0510	External toothed washer	1			GA1 61262	50	
18-13	0211-0500	Hexagon nut A	1			6N1 5	50	
18-14	0111-0518	Hexagon bolt A	1			6B 5×18	50	
18-15	0311-0518	Cross recd pan head screw	1			PNK 5×18	50	
18-16	0311-0514	Cross recd pan head screw	2			PNK 5×14	50	
18-17	0311-0306	Cross recd pan head screw	2			PNK 3×6	50	
18-18	0361-0206	Pan head screw	3			NK 2×6	50	
18-19	0431-0307	Spring washer	1			SW 3	50	
19-20	0431-0205	Spring washer	3			SW 2	50	
18-21	6103-5000	Starter lever assy	1			EA1 61170		

MEMO

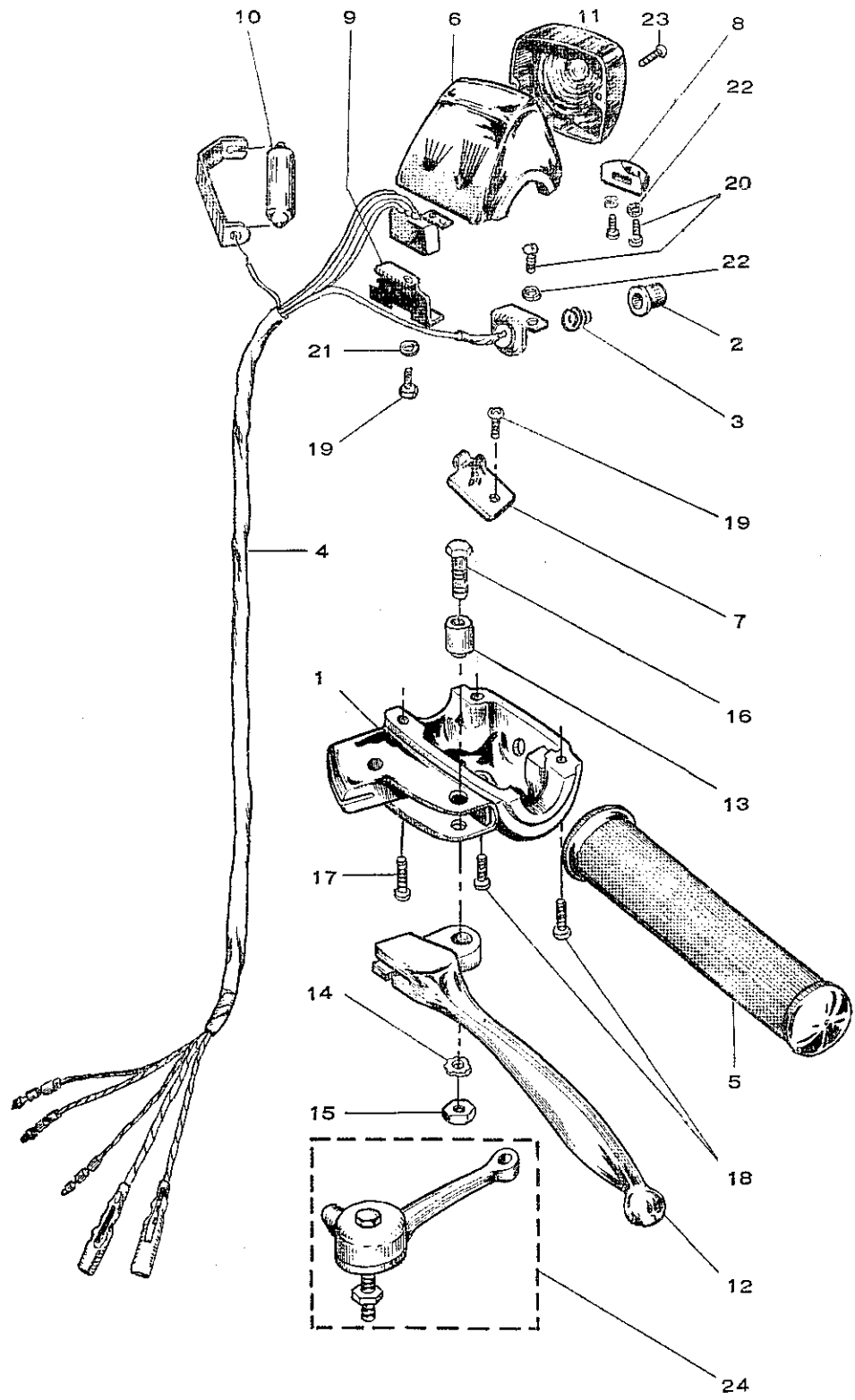

Bridgestonemotorcycleparts.com
18-2) CLUTCH GRIP (With Winker Light Type)

Index No.	Part No.	Part Name	No. Req'd	Unit Price US \$	Remarks			
					Serial No. From (MFG date)	Old Part No.	Min. Lot	N. B.
18-	6101-5010	Clutch grip assy	1			EA11 61100		
18- 1	6111-5000	Left switch case	1			EA1 61111		
18- 2	6113-3100	Horn switch button	1			GA1 61113		
18- 3	6114-3100	Horn switch spring	1			GA1 61114		
18- 4	6115-5010	Left handle wire	1			EA11 61120		
18- 5	6123-3100	Left handle grip	1			GA1 61130		
18- 6	6121-5010	Left switch case cover	1			EA11 61141		
18- 7	6116-3100	Left wire clamp	1			GA1 61142		
18- 8	6119-5000	Handle knob switch	1			EA1 61143		
18- 9	6117-3100	Dimmer switch clamp	1			GA1 61144		
18-10	8332-3100	Front turn signal bulb	1			GA1 61152		
18-11	8331-5010	Front turn signal lens	1			EA11 61153		
18-12	6122-3011	Clutch lever	1			M4 5212 -1		
18-13	6124-3100	Lever pivot collar	1			GA1 61261		
18-14	0451-0510	External toothed washer	1			GA1 61262	50	
18-15	0211-0500	Hexagon nut A	1			6N1 5	50	
18-16	09511-120	5×18 Hexagon bolt	1			EA1 61263	50	
18-17	0311-0518	Cross recd pan head screw	1			PNK 5×18	50	
18-18	0311-0514	Cross recd pan head screw	2			PNK 5×14	50	
18-19	0311-0306	Cross recd pan head screw	2			PNK 3×6	50	
18-20	0361-0206	Pan head screw	3			NK 2×6	50	
18-21	0431-0307	Spring washer	1			SW 3	50	
18-22	0431-0205	Spring washer	1			SW 2	50	
18-23	0311-0312	Cross recd pan head screw	2			PNK 3×12	50	
18-24	6103-5000	Starter lever assy	1			EA1 61170		

MEMO

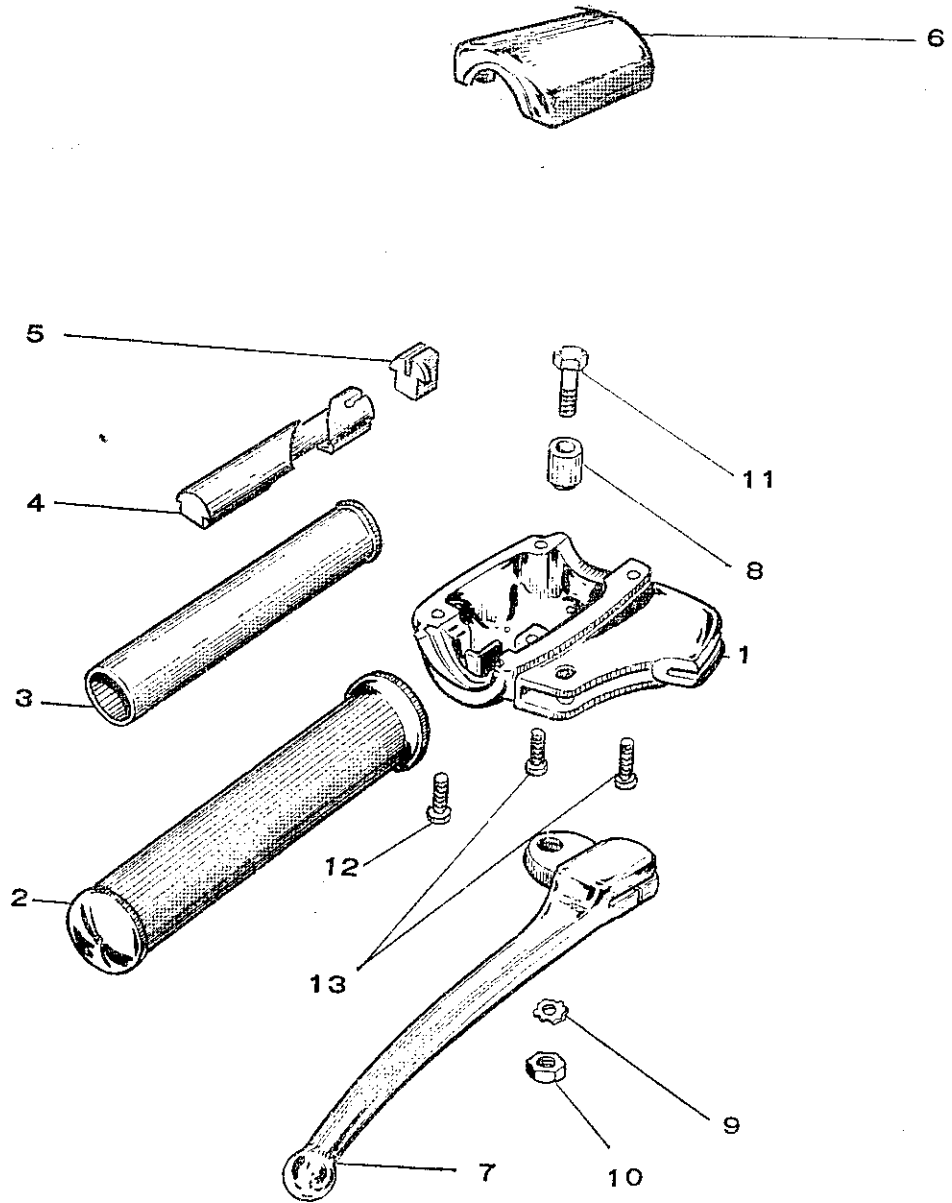

19-1) THROTTLE GRIP (Without Winker Light Type)

Index No.	Part No.	Part Name	No. Req'd	Unit Price US \$	Remarks			N. B.
					Serial No. From (MFG date)	Old Part No.	Min. Lot	
19-	6104-5020	Throttle grip assy	1			EAE 61200		
19- 1	6141-3101	Right switch case	1			GA1 61211-1		
19- 2	6153-3100	Rjght handle grip	1			GA1 61230		
19- 3	6154-3100	Throttle grip pipe	1			GA1 61231		
19- 4	6155-3100	Throttle sliding shoe	1			GA1 61232		
19- 5	6156-3100	Throttle cable stopper	1			GA1 61233		
19- 6	6151-5020	Right switch case cover	1			EAE 61241		
19- 7	6152-3100	Front brake lever	1			GA1 61260		
19- 8	6124-3100	Lever pivot collar	1			GA1 61261		
19- 9	0451-0510	External toothed washer	1			GA1 61262	50	
19-10	0211-0500	Hexagon nut A	1			6N1 5	50	
19-11	0111-0518	Hexagon bolt A	1			6B 5×18	50	
19-12	0311-0518	Cross recd pan head screw	1			PNK 5×18	50	
19-13	0311-0514	Cross recd pan head screw	2			PNK 5×14	50	

MEMO

19-2) THROTTLE GRP (WITH WINKER LIGHT)

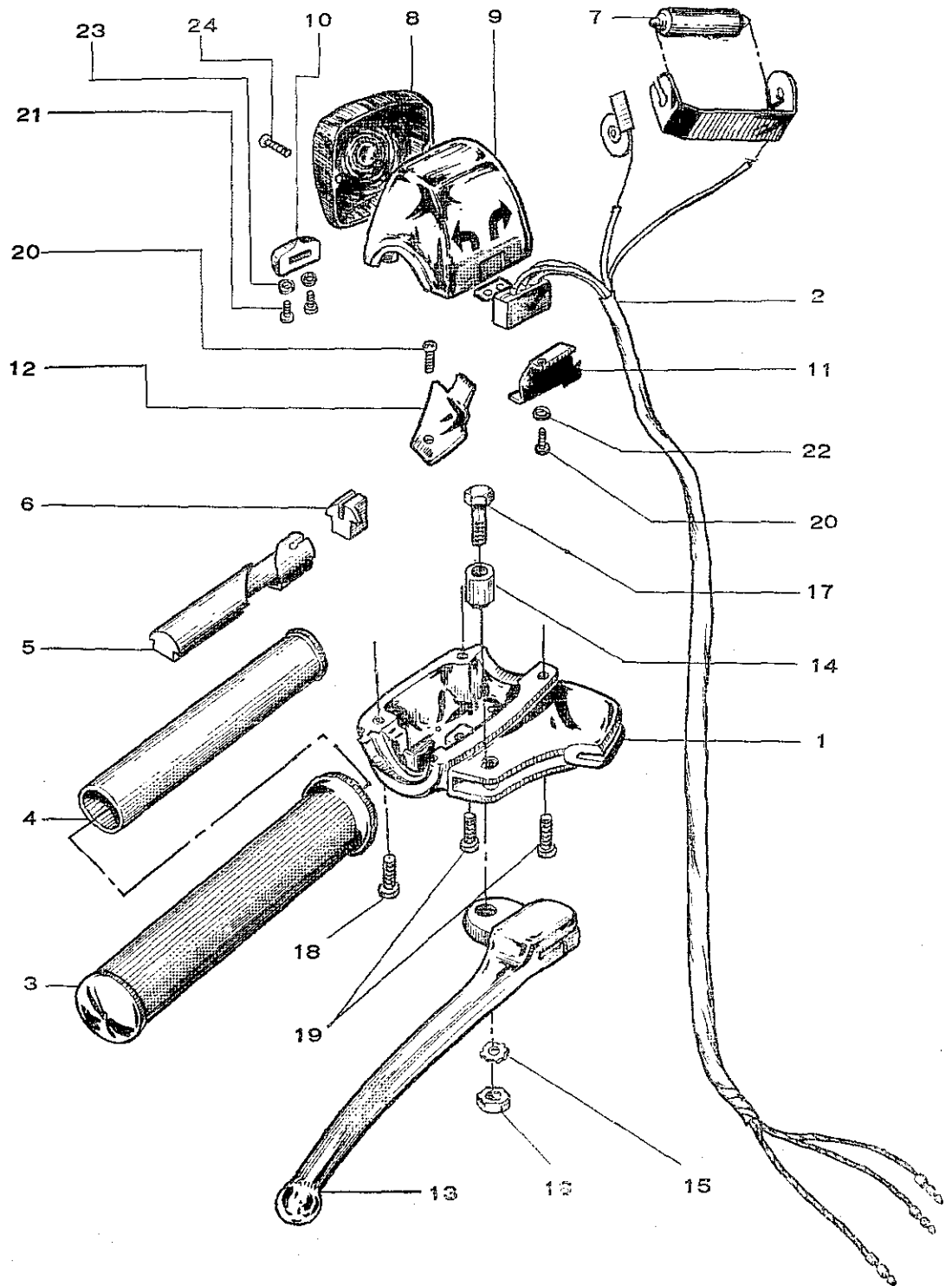

19-2) THROTTLE GRIP (With Winker Light Type)

Index No.	Part No.	Part Name	No. Req'd	Unit Price US \$	Remarks			
					Serial No. From (MFG date)	Old Part No.	Min. Lot	N. B.
19-	6104-5010	Throttle grip assy	1			EA11 61200		
19- 1	6141-3101	Right switch case	1			GA1 61211-1		
19- 2	6145-5010	Right handle wire	1			EA11 61220		
19- 3	6153-3100	Right handle grip	1			GA1 61230		
19- 4	6154-3100	Throttle grip pipe	1			GA1 61231		
19- 5	6155-3100	Throttle sliding shoe	1			GA1 61232		
19- 6	6156-3100	Throttle cable shoe	1			GA1 61233		
19- 7	8332-3100	Turn signal bulb	1			GA1 61152		
19- 8	8331-5010	Front turn signal lens	1			EA11 61153		
19- 9	6151-5010	Right switch case cover	1			EA11 61241		
19-10	6119-5000	Handle knob switch	1			EA1 61143		
19-11	6147-3100	Turn signal switch clamp	1			GA1 61244		
19-12	6146-3100	Right wire clamp	1			GA1 61242		
19-13	6152-3100	Front brake lever	1			GA1 61260		
19-14	6124-3100	Lever pivot collar	1			GA1 61261		
19-15	0451-0510	External toothed washer	1			GA1 61262	50	
19-16	0211-0500	Hexagon nut A	1			6N1 5	50	
19-17	09511-120	5×18 Hexagon bolt	1			EA1 61263	50	
19-18	0311-0518	Cross recd pan head screw	1			PNK 5×18	50	
19-19	0311-0514	Cross recd pan head screw	2			PNK 5×14	50	
19-20	0311-0306	Cross recd pan head screw	2			PNK 3×6	50	
19-21	0361-0206	Pan head screw	2			NK 2×6	50	
19-22	0431-0307	Spring washer	1			SW 3	50	
19-23	0431-0205	Spring washer	2			SW 2	50	
19-24	0311-0312	Cross recd pan head screw	2			PNK 3×12	50	

MEMO

20) SPEEDOMETER WIRES

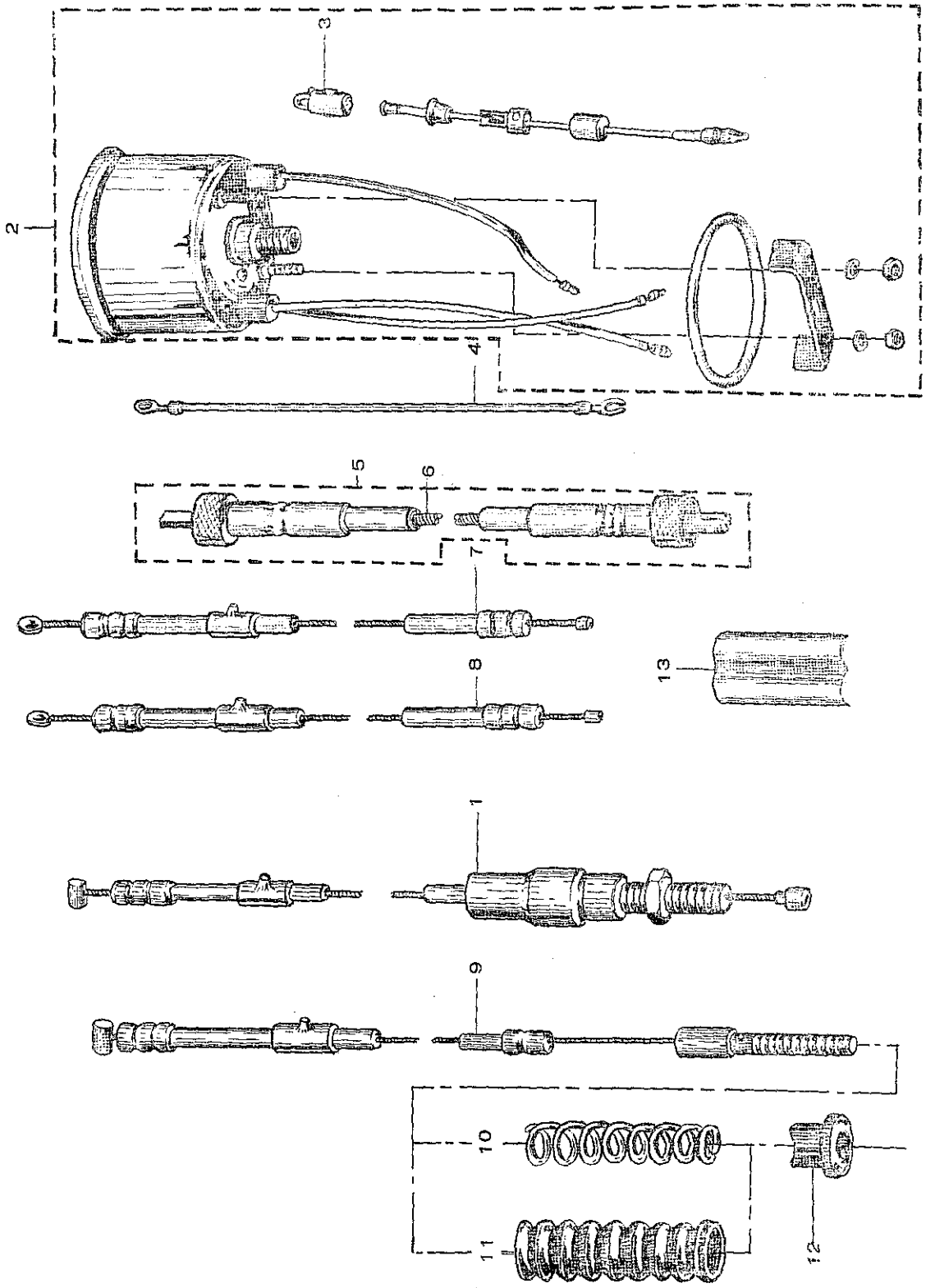

20) SPEEDOMETER · WIRES

Index No.	Part No.	Part Name	No. Req'd	Unit Price US \$	Remarks			
					Serial No. From (MFG date)	Old Part No.	Min. Lot	N. B.
20- 1	6186-5000	Clutch wire	1			EA1 22240		
20- 2	8401-3200	Speedometer assy	1			GB1 61300		KM/H
20- 2	8401-3210	Speedometer assy	1			GB21 61300		MILE/H
20- 3	8424-3010	Speedometer bulb	2			M2 5315		
20- 4	8833-5000	Speedometer earth wire	1			EA1 61321		
20- 5	6171-5000	Speedometer drive cable	1			EA1 61510		
20- 6	9411-5000	Speedometer inner cable	1			EA1 61512		
20- 7	6176-5000	Throttle control wire	1			EA1 61520		
20- 8	6178-5000	Carburetor starter wire	1			EA1 61530		
20- 9	6181-5000	Front brake wire	1			EA1 61541		
20-10	6182-5000	Brake wire spring	1			EA1 61542		
20-11	6183-5000	Brake wire boot	1			EA1 61543		
20-12	3832-3000	Brake rod adjuster	1			M0 4332		
20-13	6189-5000	wire clamp B	3			EA1 61562		

MEMO

21) BRAKE PEDAL · MAIN STAND · FOOTREST

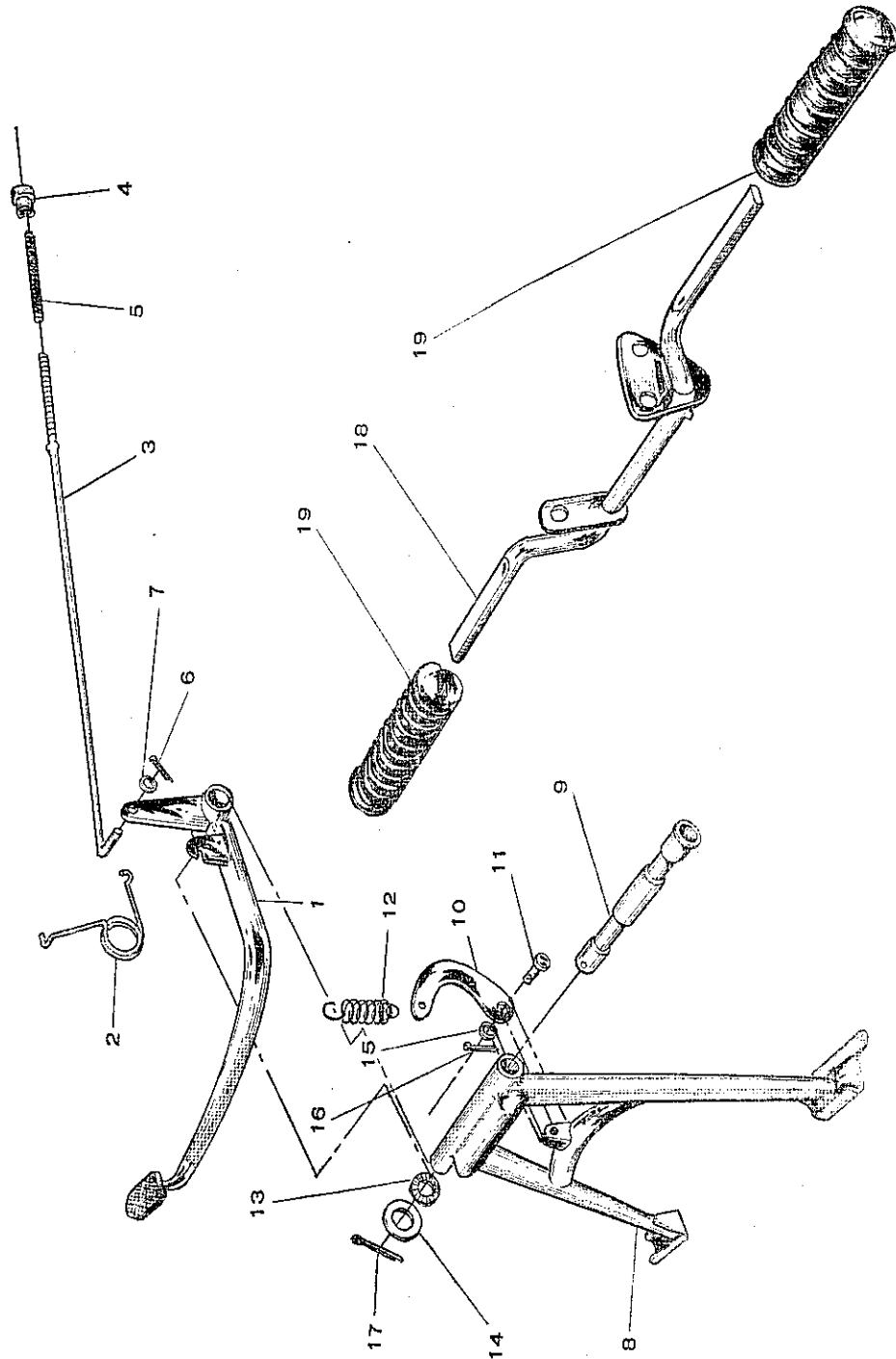

21) BRAKE PEDAL · MAIN STAND · FOOTREST

Index No.	Part No.	Part Name	No. Req'd	Unit Price US \$	Remarks			N. B.
					Serial No. From (MFG date)	Old Part No.	Min. Lot	
21- 1	3810-5030	Brake pedal comp	1					
21- 2	3821-5000	Brake pepal spring	1			EA1 61621		
21- 3	3831-3001	Rear brake rod	1			M0 4331 -1		
21- 4	3832-3000	Brake rod adjuster	1			M0 4332		
21- 5	3833-3000	Brake rod spring	1			M0 4333		
21- 6	0411-0613	Plane washer A	1			HW 6	50	
21- 7	0551-1612	Split pin	1			WP 1.6×12	50	
21- 8	3610-5000-CBK	Main stand comp	1			EA1 66410		
21- 9	3621-3200	Main stand shaft	1			GB1 66421		
21-10	3622-5000	Spring guide	1			EA1 66422		
21-11	3623-5000	Spring hook pin	1			EA1 66423		
21-12	3624-5000	Main stand spring	1			EA1 66424		
21-13	09546-101	16 wave washer	1			WW 16	50	
21-14	09541-103	15 Plane washer	1			M0 8332	50	
21-15	0411-0512	Plane washer A	1			HW 5	50	
21-16	0551-1612	Split pin	1			WP 16×12	50	
21-17	0551-3028	Split pin	2			WP 3×28	50	
21-18	3710-3200-CBK	Footrest bar comp	1			GB1 67110-CBK		
21-19	3721-3002	Foot rest rubber	2			M0 8421-2		

MEMO

22) AIR CLEANER

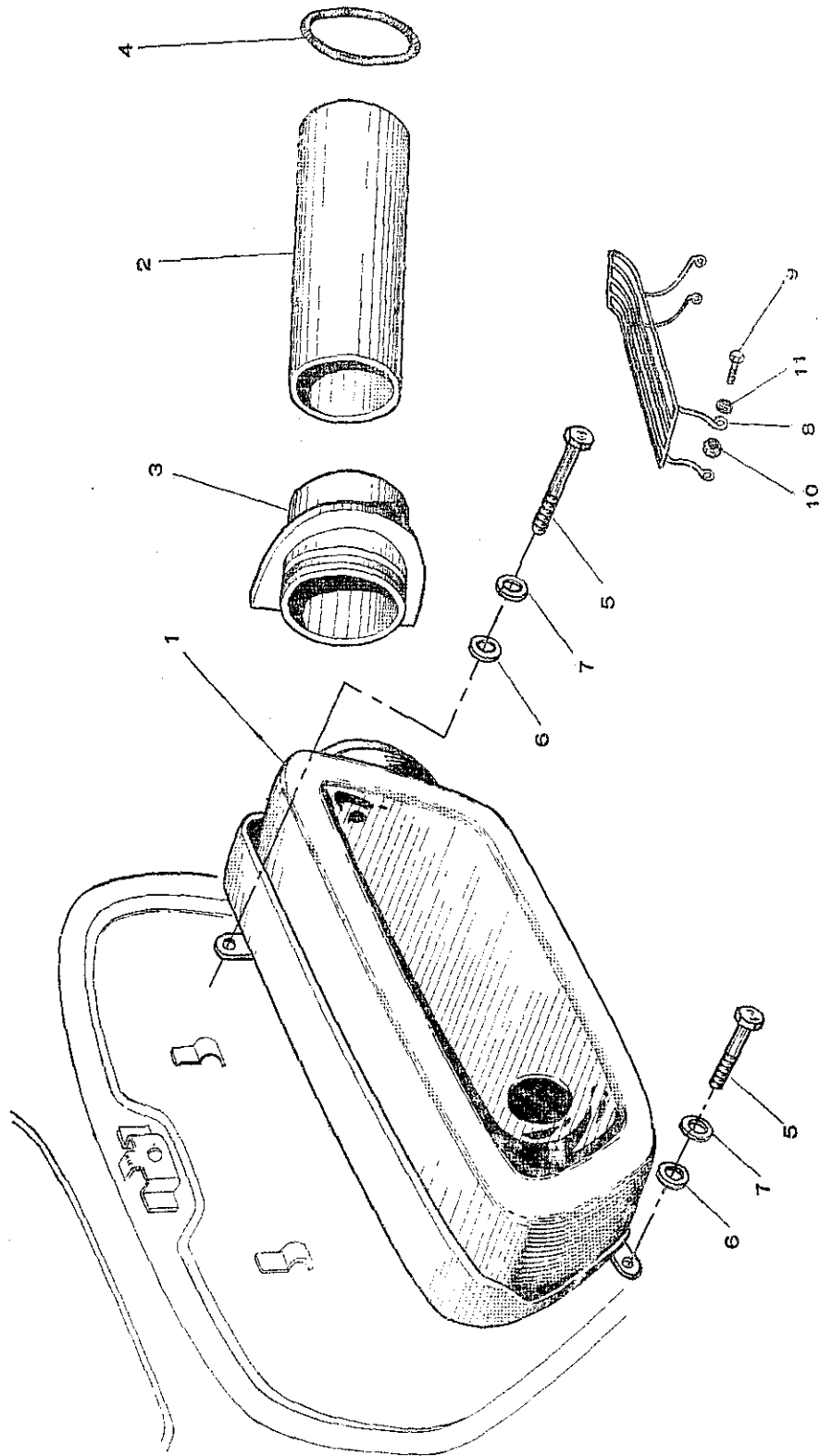

22) AIR CLEANER

Index No.	Part No.	Part Name	No. Req'd	Unit Price US \$	Remarks			N. B.
					Serial No. From (MFG date)	Old Part No.	Min. Lot	
22- 1	6211-3200	Air cleaner element	1			GB1 62110		
22- 2	6241-5000	Air pipe	1			EA1 62121		
22- 3	6242-5000	Air pipe joint	1			EA1 62122		
22- 4	6243-5000	Cleaner spring ring	1			EA1 62123		
22- 5	0111-0612	Hexagon bolt A	2			6B 6×12	50	
22- 6	0411-0613	Plane washer A	2			HW 6	50	
22- 7	0431-0615	Spring washer	2			SW 6	50	
22- 8	6531-3220	Light luggage carrier	1			GB12 91200		
22- 9	0111-0614	Hexagon bolt A	2			6B 6×14	50	
22-10	0211-0600	Hexagon nut A	2			6N1 6	50	
22-11	0411-0613	Plane washer A	2			HW 6	50	

MEMO

23) MUFFLER · EXHAUST PIPE

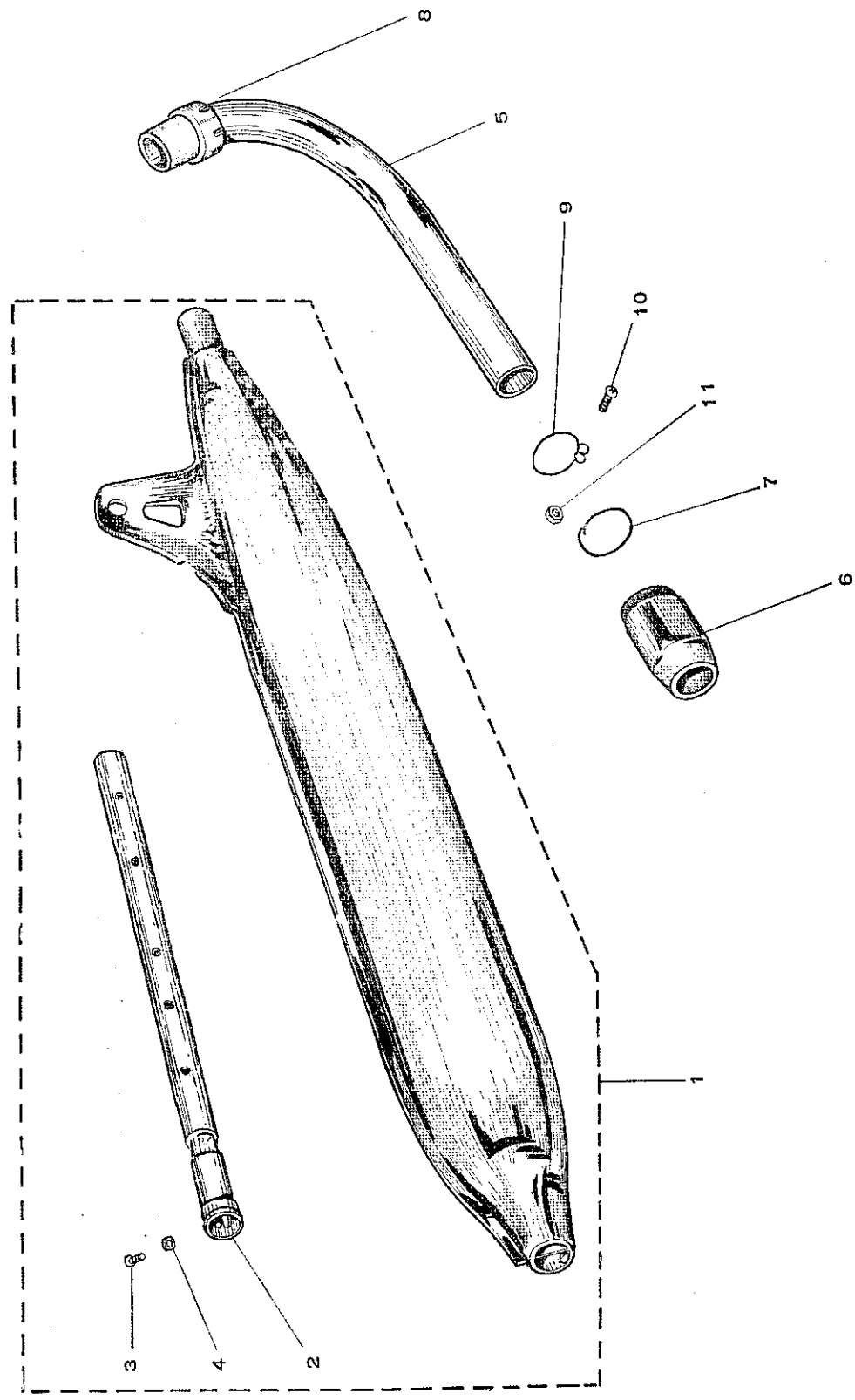

23) MUFFLER · EXHAUST PIPE

Index No.	Part No.	Part Name	No. Req'd	Unit Price US \$	Remarks			N. B.
					Serial No. From (MFG date)	Old Part No.	Min. Lot	
23- 1	6310-3200	Muffler comp	1			GB1 63300		
23- 2	6320-3200	Diffuser pipe	1		(SPARE PART ONLY BEFORE 13V024909 (Oct. 65))	GB1 63313		
23- 3	0121-0506	Hexagon bolt B	1			6B 5×6	50	
23- 4	0411-0512	Plane washer A	1			HW 5	50	
23- 5	6351-3200	Exhaust pipe	1			GB1 63111		
23- 6	6362-5000	Muffler joint rubber	1		EA1 63121			
23- 7	6364-5000	Muffler joint ring	1		EA1 63122			
23- 8	6361-3201	Exhaust pipe clamp	1		GB1 63123-1			
23- 9	6363-5000	Muffler joint stopper	1		EA1 63124			
23-10	0311-0412	Cross recd pan head screw	1		PNK 4×12	50		
23-11	0211-0400	Hexagon nut A	1		6N1 4	50		

MEMO

24) DUAL SEAT - SIDE COVERS

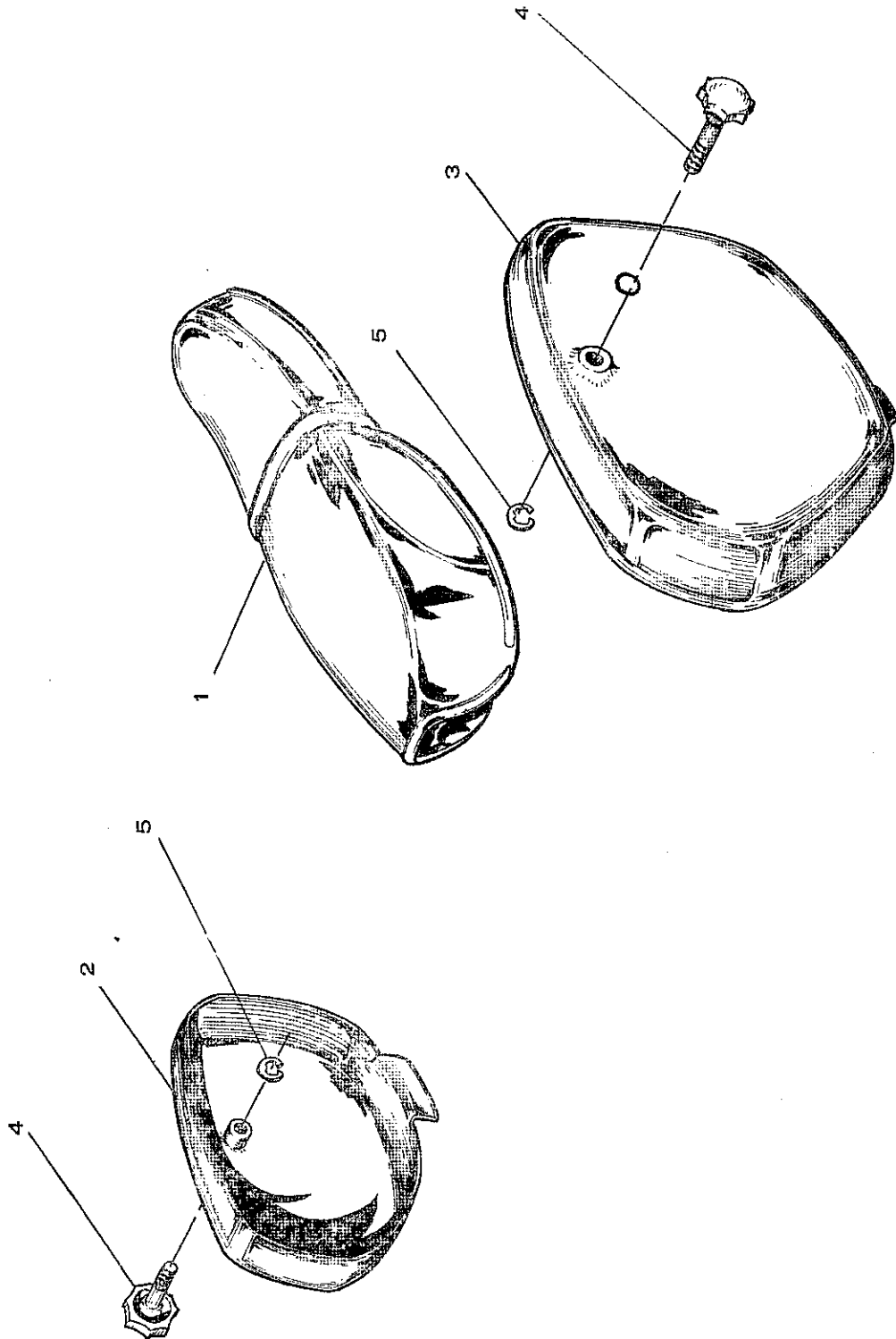

24) DUAL SEAT · SIDE COVER

Index No.	Part No.	Part Name	No. Req'd	Unit Price US \$	Remarks			N. B.
					Serial No. From (MFG date)	Old Part No.	Min. Lot	
24- 1	6460-5010	Dual seat comp	1			EA1 91100		
24- 2	6811-5030-BM	Left cover	1					
24- 2	6811-5030-CUR	Left cover	1					
24- 2	6811-5020-CBK	Left cover	1					
24- 3	6821-3220-BM	Right cover	1					
24- 3	6821-3210-CUR	Right cover	1					
24- 3	6821-3210-CBK	Right cover	1					
24-	6811-3211-BM	Left cover	1				} EXCLUSIVE FOR 60SP, 90M.	
24-	6811-3211-CUR	Left cover	1					
24-	6811-3211-CBK	Left cover	1					
24- 4	6831-5000	Knob cover	2			EA1 68112		
24- 5	6832-3001	Circlip	2			M0 8633 -1		
24-	6815-3210	Cover ornament	1					50SP MARK
24-	6815-3220	Cover ornament	1					60SP MARK
24-	6823-8000	Eyelets	4					

MEMO

25) FRONT WHEEL

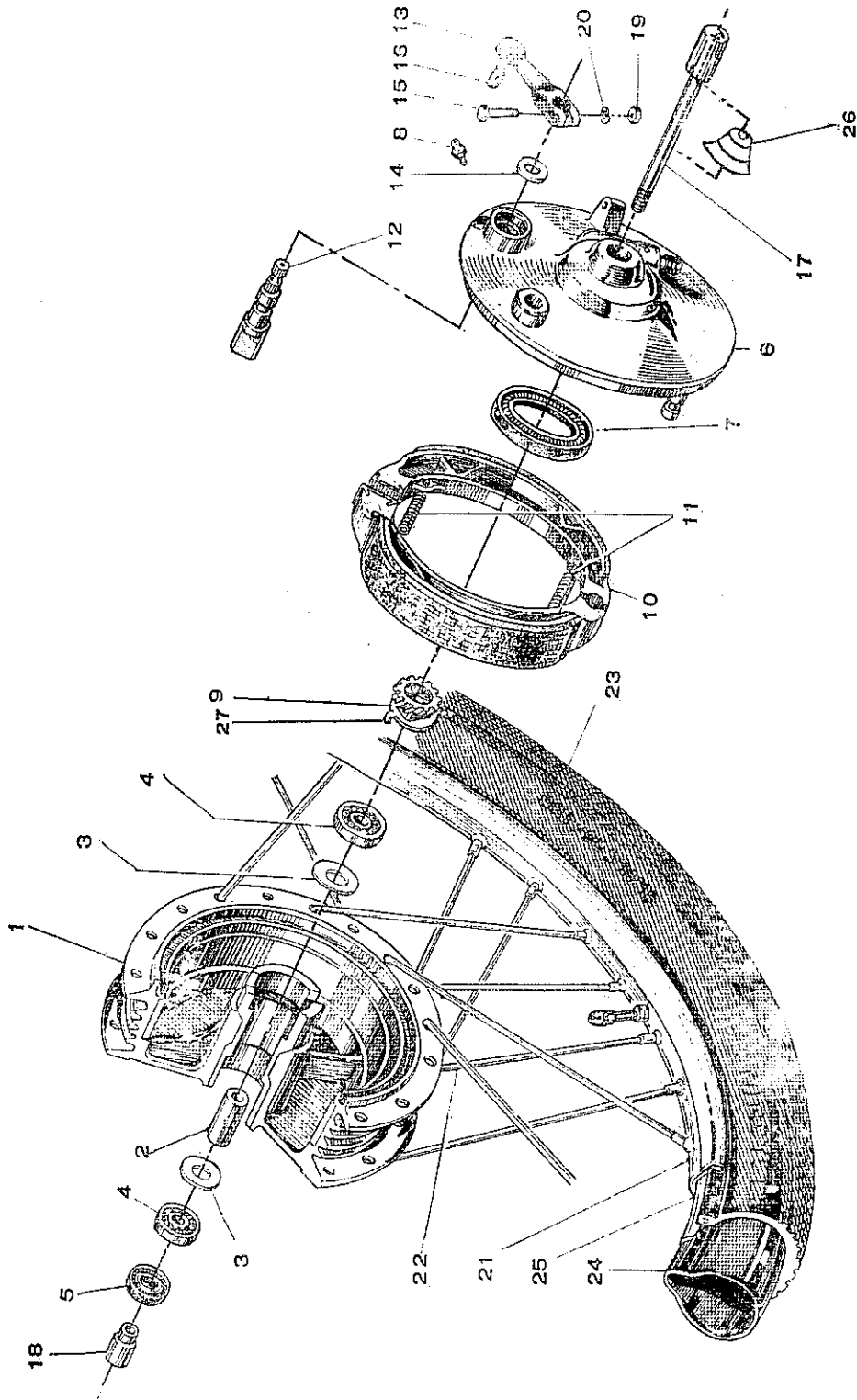

25) FRONT WHEEL

Index No.	Part No.	Part Name	No. Req'd	Unit Price US \$	Remarks			N. B.
					Serial No. From (MFG date)	Old Part No.	Min. Lot	
25- 1	7111-3111	Front brake drum	1		{ 13Q016078 15Q008271 (May. 65)	GA3 7111-1		
25- 2	7114-3110	Front drum collar	1			GA3 71114		
25- 3	7115-3000	Collar supporter	2			M0 4119		
25- 4	07-6201-03	Ball bearing	2			M0 4116 -1	10	
25- 5	09590-104	20 Oil seal	1			GA3 71117	10	
25- 6	7130-3202	Front brake panel	1		{ 13U022398 (Spet. 65) for 50 SP For 60 SP 13Q016078 15Q008271 (May. 65)			
25- 6	7130-3201	Front brake panel	1			GB1 71130-1		
25- 6	7130-3200	Front brake panel	1			GB1 71130		
25- 7	09590-105	40 Oil seal	1			GA3 71134	10	
25- 8	7134-3002	Grease nipple	1			M0 4137A-1		
25- 9	7148-3201	Speedometer gear	1		{ 13G036129 15H023289 (July. 66)	GB1 71141		
25-10	7140-3110	Brake shoe comp	2			GA3 71150		
25-11	7145-3110	Brake shoe spring	2			GA3 71161		
25-12	7151-3110	Front brake cam	1			GA3 71171		
25-13	7353-3004	Brake arm C	1			M0 4251 -4		
25-14	7152-3001	Cam dust seal	1			M0 4248 -1		
25-15	0121-0628	Hexagon bolt B	1			M0 4249 -2	50	
25-16	7361-3003	Brake arm pin	1			M0 4252 -3		
25-17	7221-5000	Front wheel axle	1			EA1 71181		
25-18	7226-3110	Front axle collar	1			GA3 71182		
25-19	0211-0600	Hexagon nut A	1			6N1 6	50	
25-20	0431-0615	Spring washer	1			SW 6	50	
25-21	7441-3000	Wheel rim	1			M0 4281		
25-22	7108-3110	Front spoke assy	1			GA3 71300		
25-23	7251-3000	Front wheel tire	1			M0 4191		2.25-17 (FS)
25-24	7252-3000	Wheel tube	1			M0 4192		
25-25	7253-3000	Tire flap	1			M0 4193		
25-26	7228-3110	Cap dust seal	1			GA3 71185		
25-27	7149-3110	Speedometer gear connector	1		{ 13G036129 15H023289 July. 66	GA3 71142		

MEMO

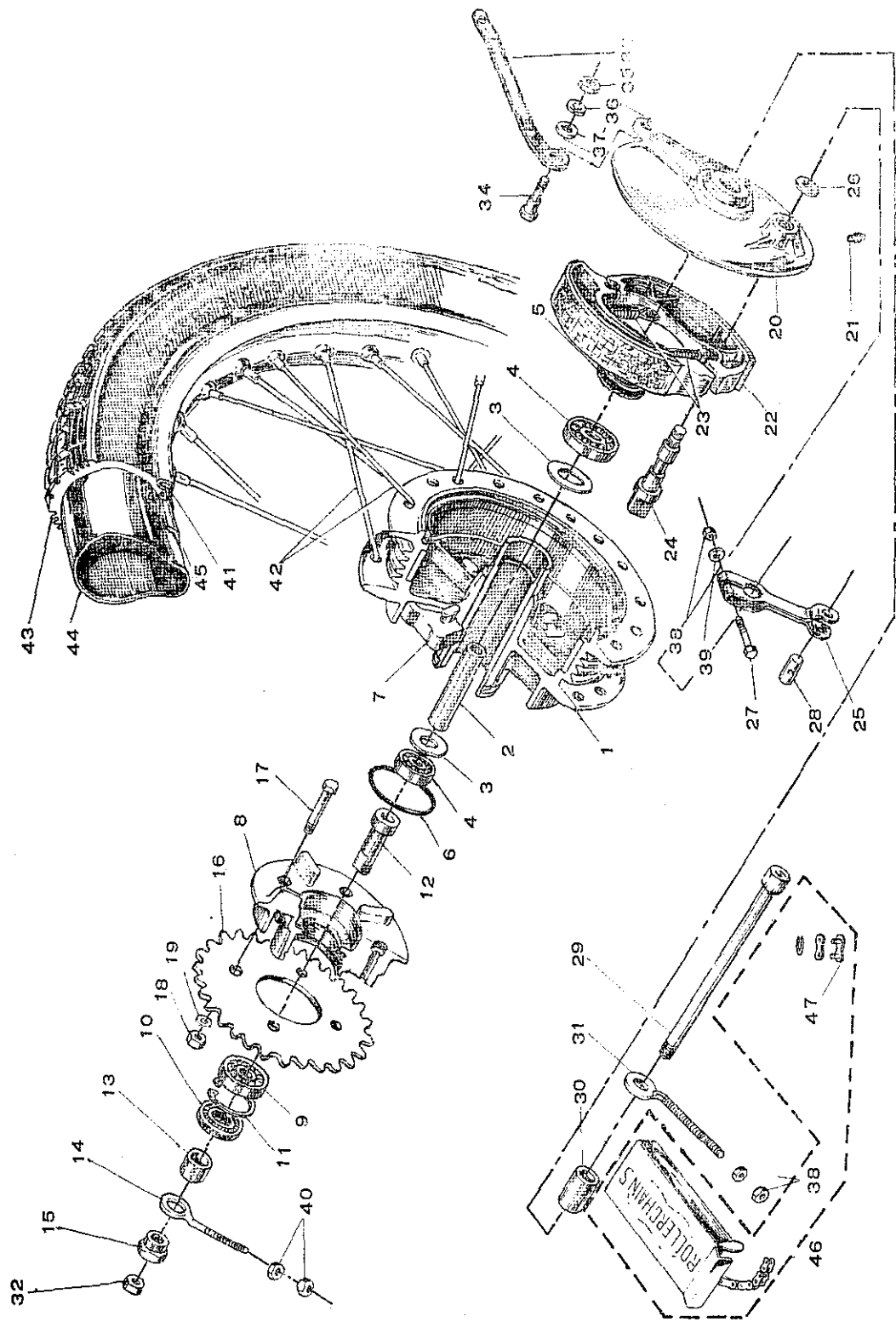

26-1) REAR WHEEL

Index No.	Part No.	Part Name	No. Req'd	Unit Price US \$	Remarks			
					Serial No. From (MFG date)	Old Part No.	Min. Lot	N. B.
26- 1	7311-3111	Rear brake drum	1			GA3 72111-1		
26- 2	7314-3110	Rear drum collar	1			GA3 72114		
26- 3	7115-3000	Collar supporter	2			M0 4119		
26- 4	07-6201-03	Ball bearing	2			M0 4116-1	10	
26- 5	09590-106	17 Oil seal	1			GA3 72117	10	
26- 6	09566-101	40 O ring	1			GA3 72118	50	
26- 7	7319-3111	Rear wheel damper	4		{ 13G016078 15G008271 (May. 65)	GA3 72119-1		
26- 7	7319-3110	Rear wheel damper	4			GA3 72119		
26- 8	7371-3200	Drive flange	1			GB1 72131		
26- 9	07-6203-03	Ball bearing	1			GA3 72132	10	
26-10	09590-107	23 Oil seal	1			GA3 72133	10	
26-11	09507-101	40 A circlip	1			GA3 72134	50	
26-12	7376-3111	Drive flange collar	1			GA3 72141		
26-13	7377-3110	Oil seal collar	1			GA3 72142		
26-14	4861-3110	Chain adjuster	1			GA3 72143		
26-15	7379-3111	Flange collar nut	1			GA3 72144		
26-16	7381-3200	Final drive sprocket	1			GB1 72151		36T
26-17	09511-112	8x33 Hexagon bott	4			GA3 72153	10	
26-18	0211-0800	Hexagon nut A	4			6N1 8	50	
26-19	0431-0820	Spring washer	4			SW 8	50	
26-20	7331-3111	Rear brake panel	1		{ 13Q016078 15Q008271 (May. 65)	GA3 72160-1		
26-20	7304-3110	Rear brake panel	1			GA3 72160		
26-21	7134-3002	Grease nipple	2			M0 4137A-1		
26-22	7140-3110	Brake shoe comp	2			GA3 71150		
26-23	7145-3110	Brake shoe spring	1			GA3 71161		
26-24	7351-3110	Rear brake cam	1			GA3 72171		
26-25	7353-3004	Brake arm C	1			M0 4251 -4		
26-26	7152-3001	Cam dust seal	1			M0 4248 -1		
26-27	0121-0628	Hexagon bolt B	1			M0 4249 -2	50	
26-28	7361-3003	Brake arm pin	1			M0 4252 -3		
26-29	7421-3110	Rear wheel axle	1			GA3 72181		
26-30	7426-3110	Rear axle collar	1			GA3 72182		
26-31	4861-3002	Chain adjuster	1			M0 3181 -2		
26-32	7422-3110	Axle nut	1			GA3 72184		
26-33	7366-5000	Rear torque link	1			EA1 72191		
26-34	7367-3001	Rear link bolt	1			M0 4259 -1		
26-35	0211-0800	Hexagon nut A	1			6N1 8	50	

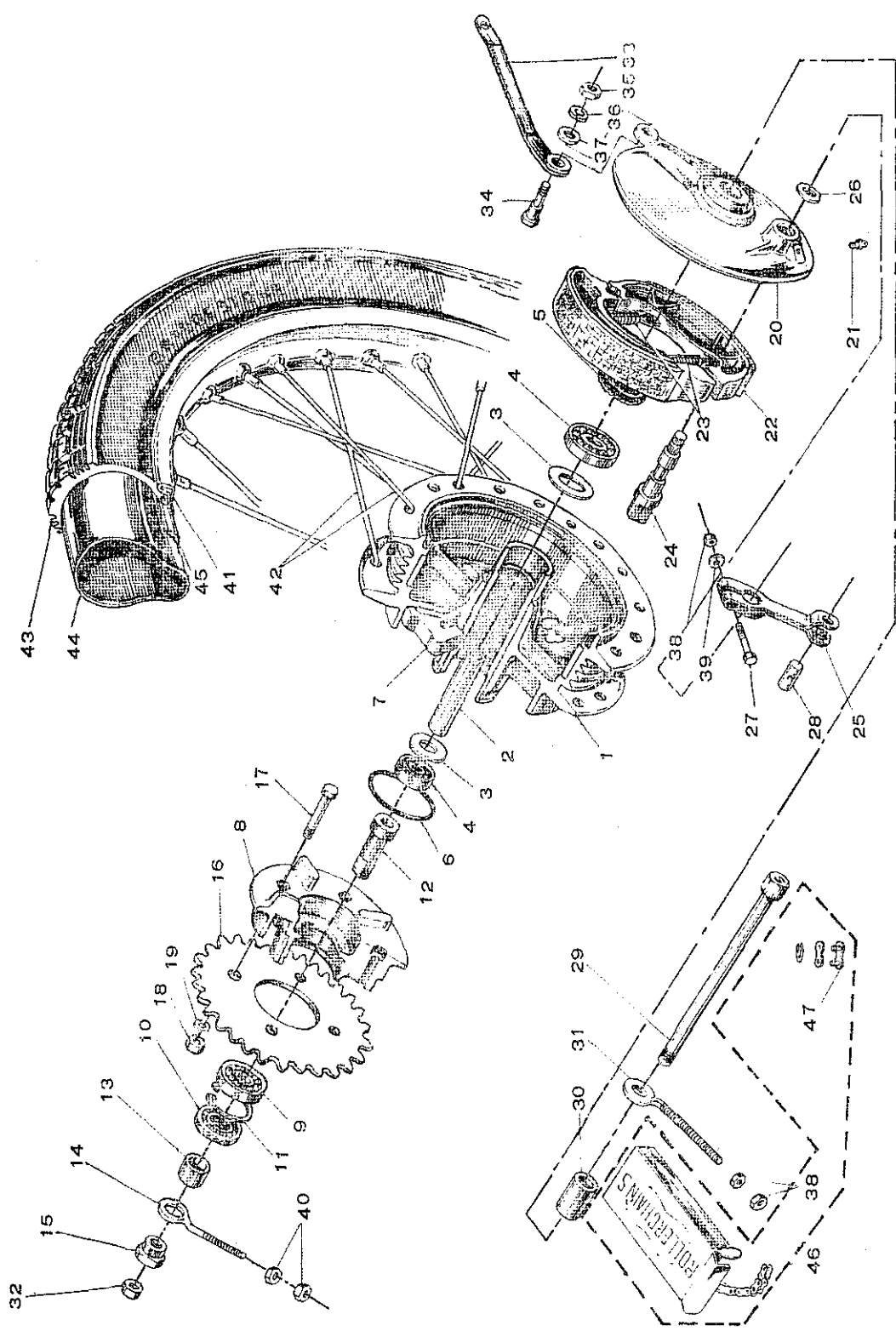

26-2) REAR WHEEL

Index No.	Part No.	Part Name	No. Req'd	Unit Price US \$	Remarks			
					Serial No. From (MFG date)	Old Part No.	Min. Lot	N. B.
26-36	0431-0820	Spring washer	1	0.003		SW 8	50	
26-37	0411-0818	Plane washer A	1	0.003		HW 8	50	
26-38	0211-0600	Hexagon nut A	3	0.003		6N1 6	50	
26-39	0431-0615	Spring washer	1	0.003		SW 6	50	
26-40	0231-0600	Hexagon nut C	2	0.003		6N3 6	50	
26-41	7441-3000	Rear wheel rim	1	1.630		M0 4281		
26-42	7308-3110	Rear spoke assy	1	0.580		GA3 72300		
26-43	7451-3000	Rear wheel tire	1	—		M0 4291		2.25-17 (RS)
26-44	7252-3000	Wheel tube	1	—		M0 0000		
26-45	7253-3000	Tire flap	1	—		M0 4193		
26-46	7501-3200	Roller chain assy	1	1.150		GB1 73000		
26-47	7520-3000	Chain joint comp	1	0.050		M0 4357		
26-48	0411-1025	Plane washer A	1	0.003		HW 10	50	

MEMO

27-1) HEAD LAMP · MAIN SWITCH · WIRE HARNESS · BATTERY (CHP TYPE)

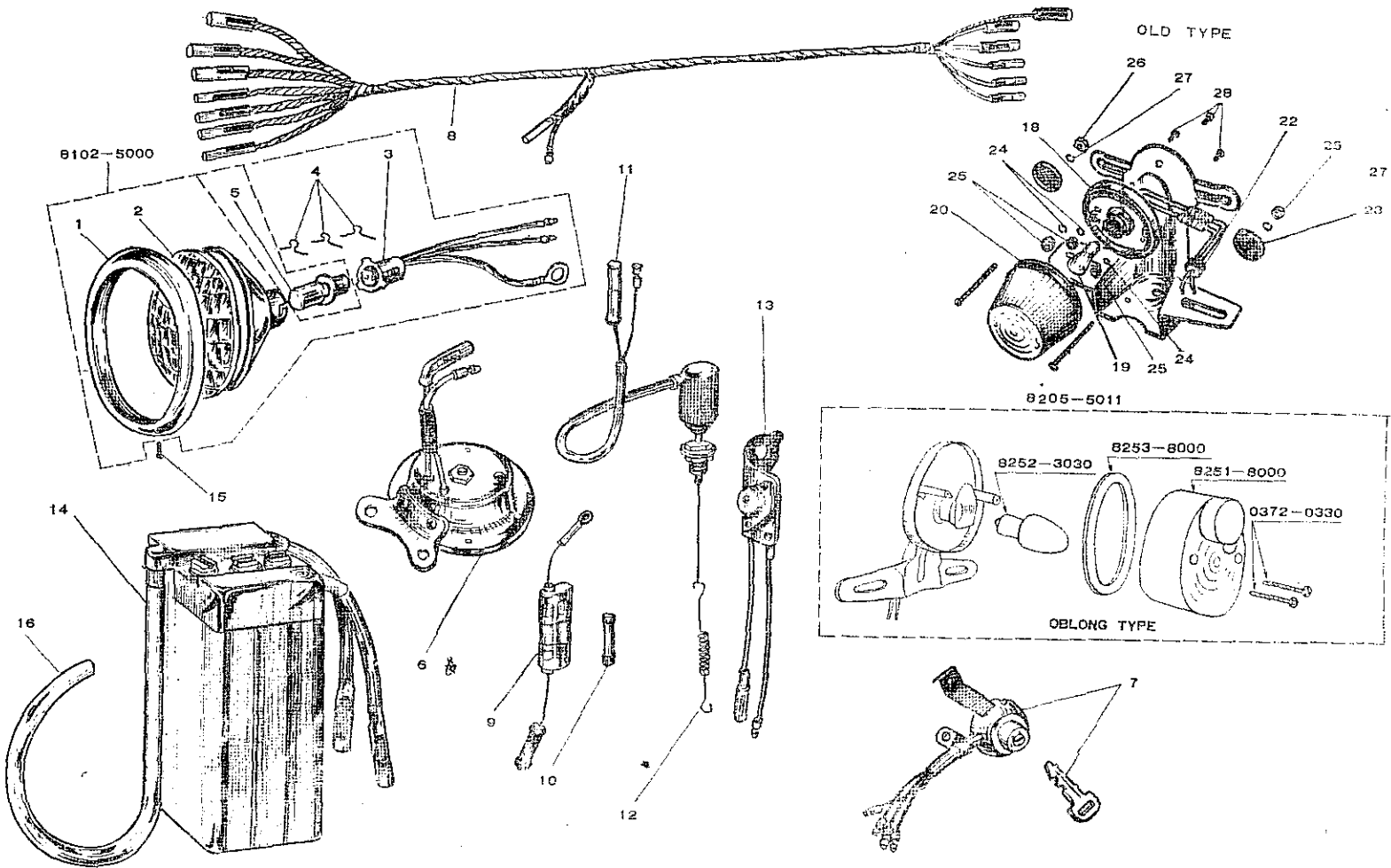

27-1) HEAD LAMP · MAIN SWITCH · WIRE HARNESS · BATTERY · TAIL LAMP (CHP TYPE)

Index No.	Part No.	Part Name	No. Req'd	Unit Price US \$	Remarks				
					Serial No. From (MFG date)	Old Part No.	Min. Lot	N. B.	
27-	8102-5020	Headl amp assy	1			EAE 81200			
27- 1	8140-5010-XCI	Head lamp rim comp	1			EAE 81210			
27- 2	8150-5020	Head lamp lens comp	1			EAE 81220			
27- 3	8160-5020	Socket comp	1			EAE 81230			
27- 4	8172-5000	Rim set pin	3			EA1 81241			
27- 5	8171-5000	Head lamp bulb	1			EA1 81242			
27-	8176-3000	Adjusting screw	1			M0 6115 -1			
27-	8174-3000	Adjusting spring	1			M0 6116			
27-	0371-0506	Round head screw	2			MK 5×6	50		
27- 6	8402-5000	Horn assy	1			EA1 85110			
27- 7	8601-3200	Main switch assy	1			GB1 86100			
27- 8	8810-5010	Wire harness comp	1			EAE 88110			
27- 9	8802-3200	Fuse assy	1			GB1 88300			
27-10	8861-3000	Fuse	2			M0 6811			
27-11	8650-5000	Stop switch comp	1			EA1 89100			
27-12	8661-5001	Stop switch spring	1		{13R018217 15S010670 (July. 65)}	EA1 89121-1			
27-12	8661-5000	Stop switch spring	1			EA1 89121			
27-13	8702-3200	Rectifier assy	1			GB1 89510			
27-14	8701-3040	Battery	1			M2 6600			
27-15	0342-0510	Cross recd oval head screw	1		FOR CHP 13W025317 15Z018145 (Dec.65) "Oblong type"	PRK 5×10			
27-16	8205-5011	Tail lamp assy	1						NEW TYPE
27-17	8251-8000	Tail lamp lens	1						
27-18	8253-8000	Tail lamp gasket	1						
27-19	8252-3030	Tail lamp bulb	1			M 4515			
27-20	0372-0330	Round head screw	2				50		
27-17	8251-3020	Tail lamp lens	1			M 3513		OLD TYPE	
27-18	8240-5010	Tail lamp base comp	1			EAE 83110			
27-19	8252-3030	Tail lamp bulb	1			M 4515			
27-20	8253-3020	Tail lamp gasket	1			M 4517			
27-21	09534-102	3×55 Oval head screw	2			PRK 3×55	50		
27-22	8256-3010	Tail lamp grommet	1			M 4518			
27-23	8203-3010	Reflector assy	2			M 4507			
27-24	0411-0410	Plane washer A	2		FOR CHP ROUND type SPARE PART ONLY	HW 4	50		
27-25	0211-0400	Hexagon nut A	2			6N1 4	50		
27-26	0211-0500	Hexagon nut A	2			6N1 5	50		
27-27	0431-0513	Spring washer	2			SW 5	50		
27-28	0361-0410	Pan head screw	3			NK 4×10	50		
27-	0111-0614	Hexagon bolt A	2			6B 6×14	50		
27-	0211-0600	Hexagon nut A	2			6N1 6	50		
27-	0451-0611	External toothed washer	4			B 6S	50		
27-	8824-5010	High beam wire	1			EAE 88121			

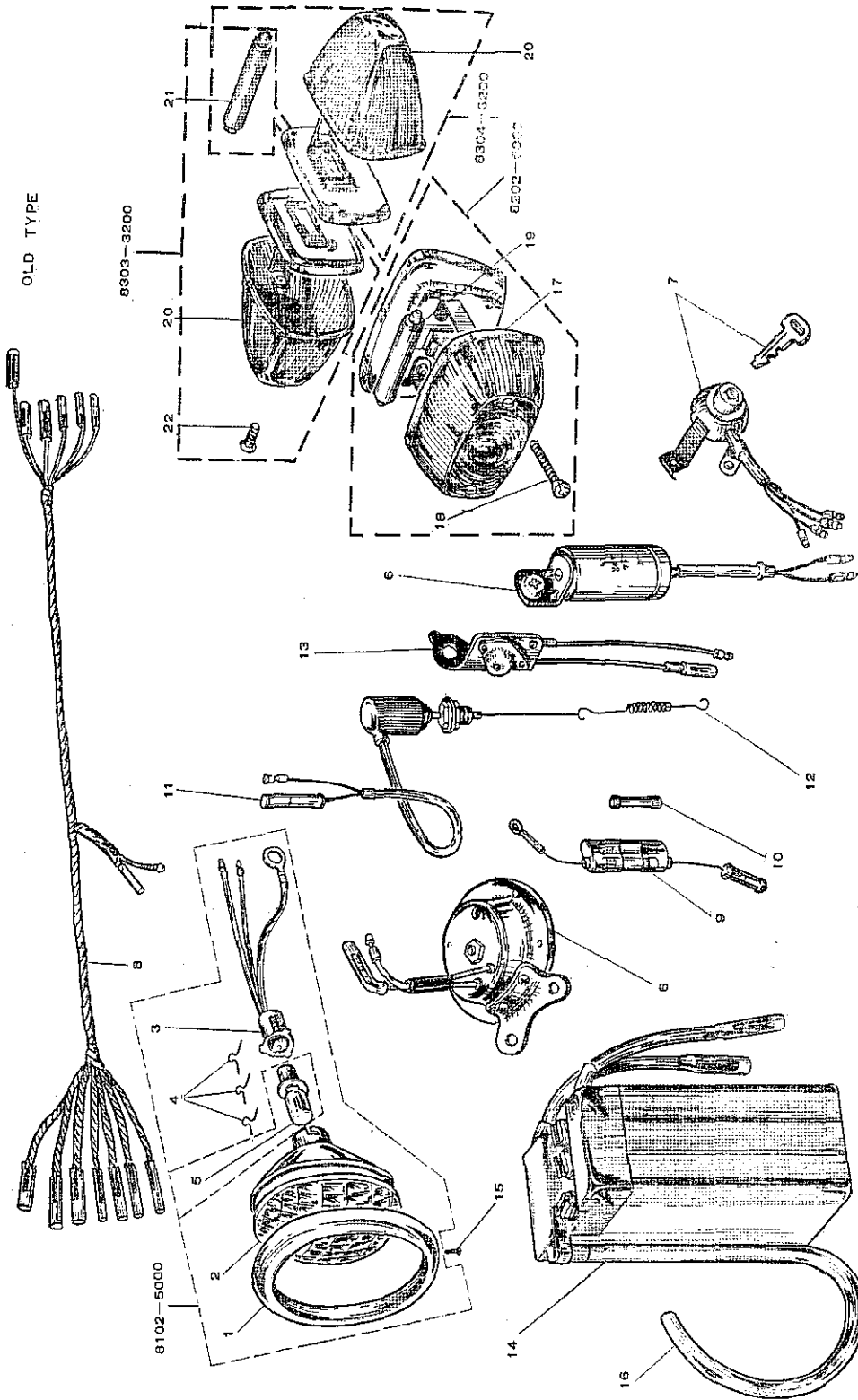

27-2) HEAD LAMP · MAIN SWITCH · WIRE HARNESS · BATTERY · TAIL LAMP

Index No.	Part No.	Part Name	No. Req'd	Unit Price US \$	Remarks			N. B.
					Serial No. From (MFG date)	Old Part No.	Min. Lot	
27-	8102-5000	Head lamp assy	1			EA1 81200		
27- 1	8140-5000	Head lamp rim comp	1			EA1 81210		
27- 2	8150-5000	Head lamp lens comp	1			EA1 81220		
27- 3	8160-5000	Socket comp	1			EA1 81230		
27- 4	8172-5000	Rim set pin	3			EA1 81241		
27- 5	8171-5000	Head lamp bulb	1			EA1 81242		
27- 6	8305-5001	Turn signal relay	1			EA1 84100		
27- 7	8402-5000	Horn assy	1			EA1 85110		
27- 8	8601-3200	Main switch assy	1			GB1 86100		
27- 9	8810-3200	Wire harness comp	1			GB1 88110		
27-10	8802-3200	Fuse assy	1			GB1 88300		
27-11	8861-3000	Fuse	2			M0 6811		
27-12	8650-5000	Stop switch comp	1			EA1 89100		
27-13	8661-5001	Stop switch spring	1		{ 13R018217 15S010670 (July. 65)	EA1 89121-1		
27-13	8661-5000	Stop switch spring	1			EA1 89121		
27-14	8702-3200	Rectifier assy	1			GB1 89510		
27-15	8701-3040	Battery	1			M2 6600		
27-16	0311-0510	Cross recd pan head screw	1			PNK 5×10	50	
27-	8202-5030	Tail lamp assy	1		{ 13F034429 15F028199 (June. 66)			
27-17	8251-3200	Tail lamp lens	1			GB1 83121		
27-18	0341-0320	Cross recd oval head screw	2			PRK 3×20	50	
27-19	8252-5010	Tail lamp bulb	1					
27-	8303-3200	Left rear winker assy	1			GB1 83200		
27-	8304-3200	Right rear winker assy	1			GB1 83300		
27-20	8371-3100	Rear turn signal lens	2			GA1 84111		
27-21	8332-3010	Winker bulb	2		{ 13S018819 15R010071 (July. 65)	M2 6233 -1		
27-21	8332-3100	Turn signal bulb	2			GA1 61152		
27-22	0341-0410	Cross recd oval head screw	2			PRK 4×10	50	
27-23	0211-0500	Hexagon nut A	2			6N1 5	50	
27-24	0431-0513	Spring washer	2			SW 5	50	

MEMO

28) SERVICE TOOLS

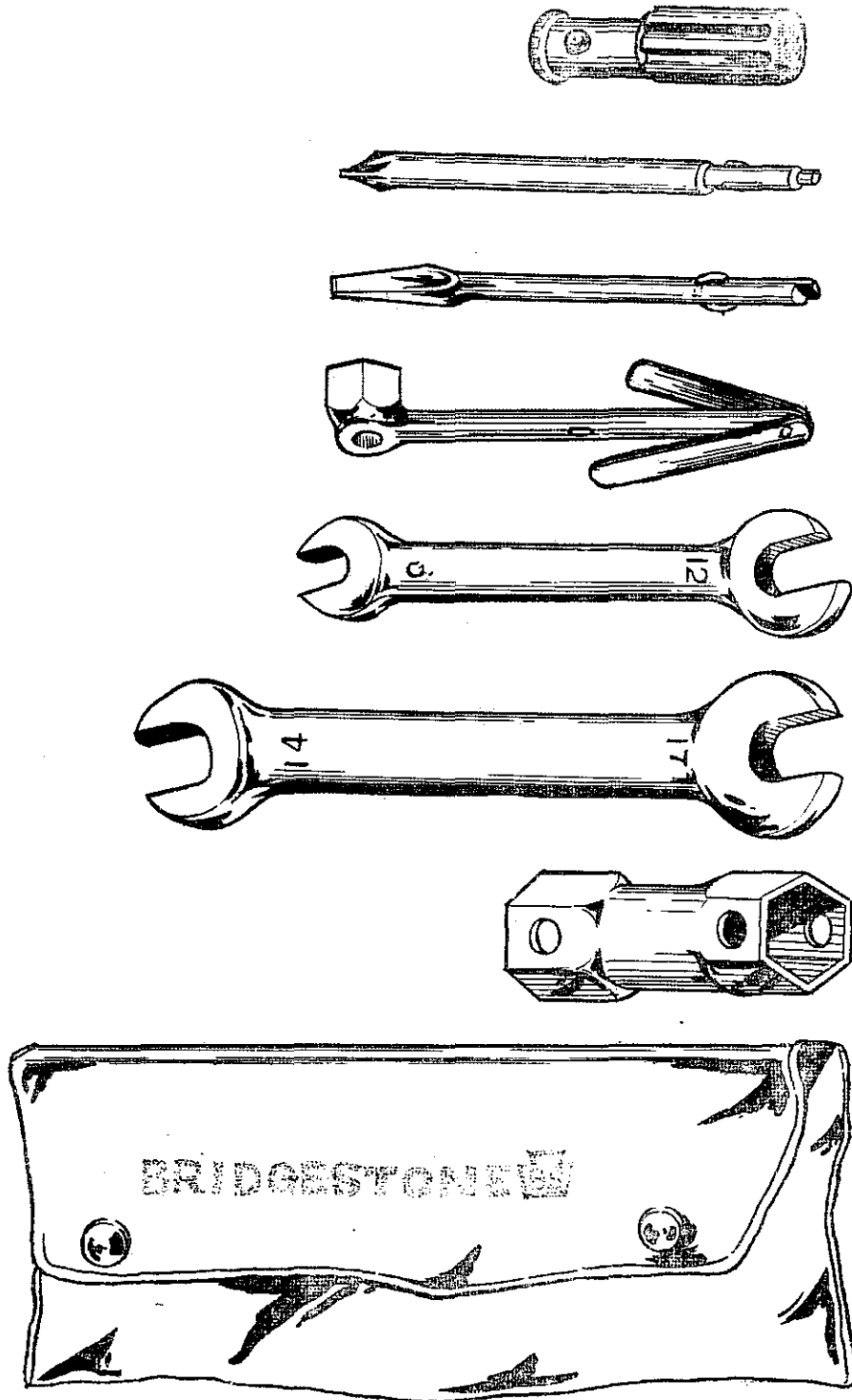

28) SERVICE TOOL SET

Index No.	Part No.	Part Name	No. Req'd	Unit Price US \$	Remarks			N. B.
					Serial No. From (MFG date)	Old Part No.	Min. Lot	
28- 1	9201-3201	Service tool set	1			GB1 69100		

MEMO

29) EXCLUSIVE PARTS FOR FLAT HANDLE BAR

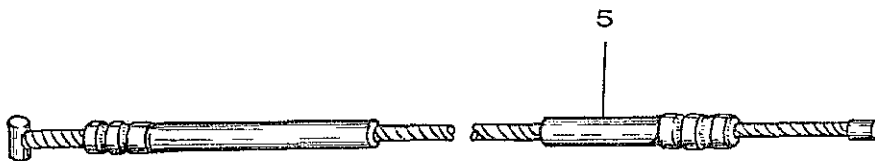
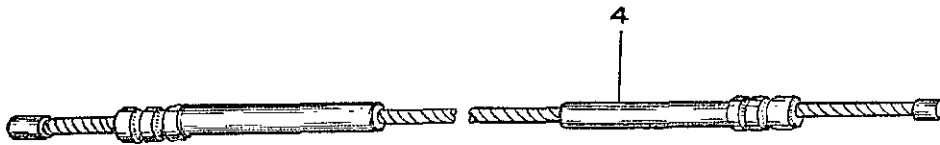
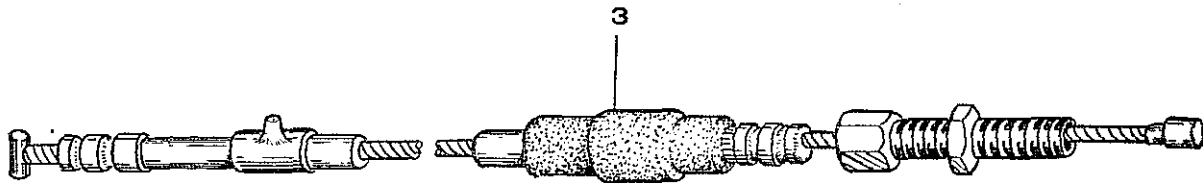
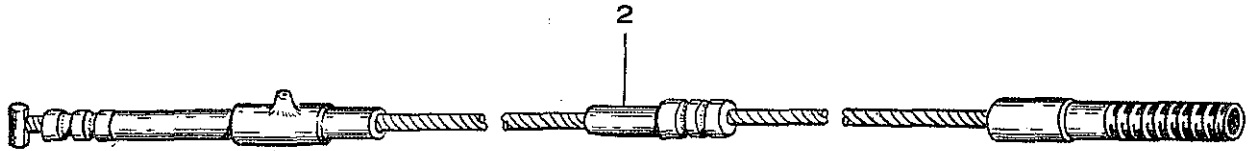
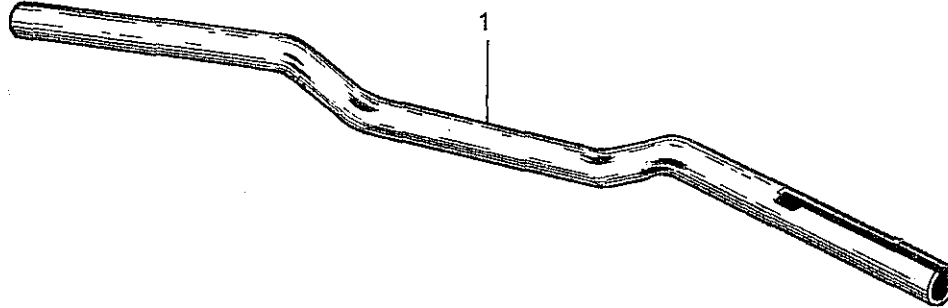

29) EXCLUSIVE PARTS FOR FLAT AND DOWN HANDLE BAR

Index No.	Part No.	Part Name	No. Reb'd	Unit Price US \$	Remarks			
					Serial No. From (MFG date)	Old Part No.	Min. Lot	N. B.
29- 1	4511-5010	Flat handle bar	1			EA1 91611		
29- 2	6181-5010	Front brake wire	1			EA1 91640		
29- 3	6186-5010	Clutch wire	1			EA1 91650		
29- 4	6176-5010	Throttle control wire	1			EA1 91620		
29- 5	6178-5010	Carburetor starter wire	1			EA1 91630		
29- 1	4511-4020	Handle bar	1			M 1566		Down type

MEMO

30) MUFFLER (UP SWEEP TYPE) · CYLLNDER · PISTON · CRANKSHAFT

(EXCLUSIVE PARTS FOR MODEL BS 60 SPORT)

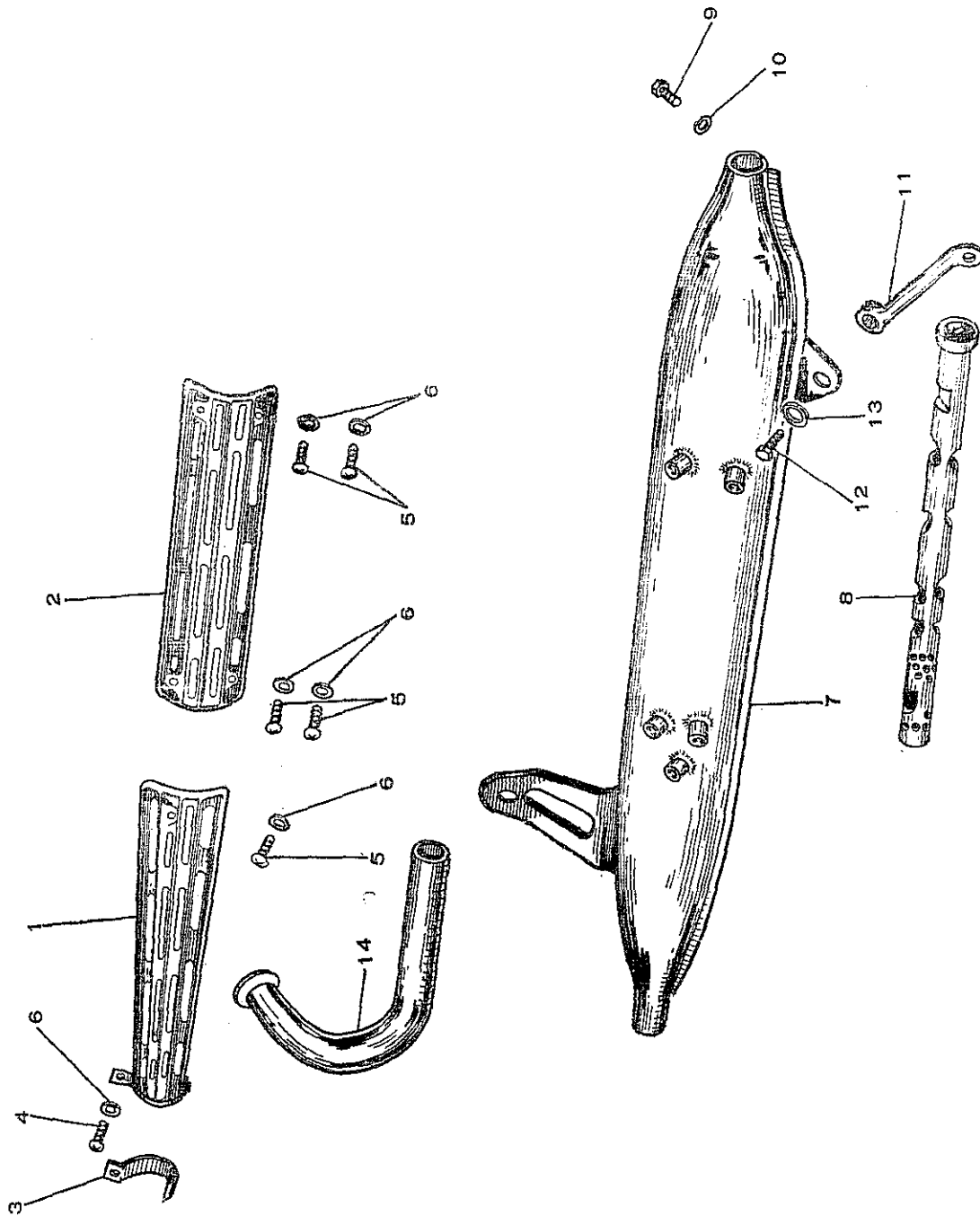

30) MUFFLER (UP SWEEP TYPE) LEFT COVER

(EXCLUSIVE PARTS FOR BS 60 SPORT)

Index No.	Part No.	Part Name	No. Reb'd	Unit Price US \$	Remarks			N. B.
					Serial No. From (MFG date)	Old Part No.	Min. Lot	
30- 1	6332-5010	Front muffler protector	1			EA13 63327		
30- 2	6333-5010	Rear muffler protector	1			EA13 63328		
30- 3	6334-5010	Protector bracket	1			EA13 63329		
30- 4	0311-0610	Cross recd pan head screw	1			PNK 6×10		
30- 5	09531-102	6×6 Cross recd pan head screw	5			PNK 6×6		
30- 6	0411-0613	Plane washer A	6			HW 6		
30- 7	6301-5010	Muffler assy	1			EA13 63310		
30- 8	6320-5000	Diffuser pipe	1			EA1 63313		
30- 9	0121-0506	Hexagon bolt B	1			6B 5×6		
30-10	0411-0512	Plane washer A	1			HW 5		
30-11	6335-5010	Muffler stay	1			EA13 63331		
30-12	0111-0612	Hexagon bolt A	1			6B 6×12		
30-13	0411-0613	Plane washer A	1			HW 6		
30-14	6351-3210	Exhaust pipe	1			GB21 63111		
30- 1	6310-3220	Muffler assy	1		{15B021416 { (Feb.1966)			
30- 2	6335-3210	Muffler stay	1		/"			
30- 3	6332-3210	Muffler protector	1		/"			
30- 4	6351-3220	Exhaust pipe	1		/"			
30- 5	3137-3210	Cover guide	1		/"			
	6811-3211-MB	Left cover	1		{15B021416 { (feb. 66)			
	6811-3211-CUR	/"	1					
	6811-3211-CBK	/"	1					
	6815-3220	Cover ornament	1					BS60SP MARK

MEMO

(EXCLUSIVE PARTS FOR MODEL BS 60 SPORT)

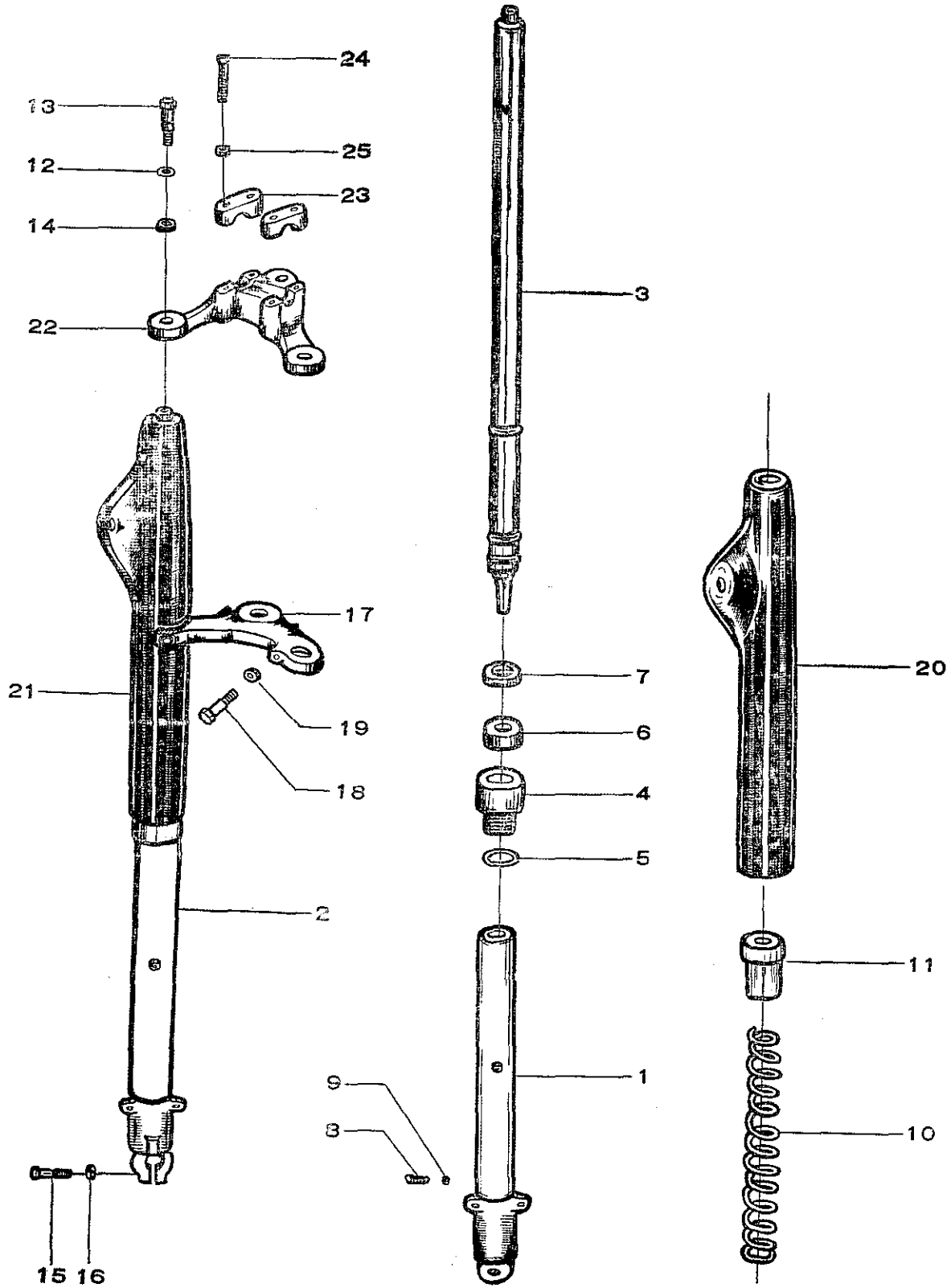

31) FRONT FORK

Index No.	Part No.	Part Name	No. Reb'd	Unit Price US \$	Remarks			
					Serial No. From (MFG date)	Old Part No.	Min. Lot	N. B.
31-	4100-3211-CUR	Front fork assy	1		{15K024090 (Nov. 66)			
31-	4100-3210-CUR	Front fork assy	1			GB2 41000-CUR		
31-	4100-3211-CBK	Front fork assy	1		{15K024090 (Nov. 66)			
31-	4100-3210-CBK	Front fork assy	1			GB2 41000-CBK		
31- 1	4111-3212	Outer tube A	1		{15K024090 (Nov. 66)			
31- 1	4111-3211	Outer tube A	1		{150004263 (Mar. 65)	GB2 41110-1		
31- 1	4111-3210	Outer tube A	1			GB2 41110		
31- 2	4131-3212	Outer tube B	1		{15K024090 (Nov. 66)			
31- 2	4131-3211	Outer tube B	1		{150004263 (Mar. 65)	GB2 41210-1		
31- 2	4131-3210	Outer tube B	1			GB2 41210		
31- 3	4113-3211	Inner tube A	2		{150004263 (Mar. 65)	GB2 41120-1		
31- 3	4113-3210	Inner tube A	2			GB2 41120		
31- 4	4114-3210	Outer tube nut	2			GB2 41131		
31- 5	09566-103	29 O ring	2			GB2 41132	50	
31- 6	09590-109	27 Oil seal	2			GB2 41133	10	
31- 7	4115-3210	Main spring seat	2			GB2 41134		
31- 8	0111-0508	Hexagon bolt A	2			GB2 41161	50	
31- 9	4118-3210	Drain plug gasket	2			GB2 41162	10	
31-10	4121-3210	Front cushion spring	2			GB2 41171		
31-11	4122-3210	Main spring guide	2			GB2 41172		
31-12	09566-104	10 O ring	2			GB2 41181	50	
31-13	4124-3210	Upper bridge bolt	2			GB2 41182		
31-14	09541-108	13 Plane washer	2			GB2 41183	50	
31-15	09511-125	8×32 Hexagon bolt	1			GB2 41251	10	
31-16	0421-0816	Plane washer B	1			KHW 8	50	
31-17	4151-3210-CBK	Lower bridge	1			GB2 41310-CBK		
31-18	09511-137	10×25 Hexagon bolt	2			EA1 41321	50	
31-19	0431-1025	Spring washer	2			SW 10	50	
31-20	4171-3210-CUR	Left fork cover	1			GB2 41410-CUR		
31-20	4171-3210-CBK	Left fork cover	1			GB2 41410-CBK		
31-21	4181-3210-CUR	Right fork cover	1			GB2 41420-CUR		
31-21	4181-3210-CBK	Right fork cover	1			GB2 41420-CBK		
31-22	4161-3210	Upper bridge	1			GB2 41511		
31-23	4162-3200	Handle holder	2			GB1 41521		
31-24	09511-130	8×35 Hexagon bolt	4			EA1-41541	10	
31-25	0421-0816	Plane washer B	4			HW 8	50	

MEMO

32) BRIDGESTONE MOTORCYCLE PARTS . com
CYLINDER PISTON FRONT FENDER BRAKE PEDAL
(EXCLUSIVE PARTS FOR MODEL BS60 SPORT)

Index No.	Part No.	Part Name	No. Req'd	Unit Price US \$	Remarks			N. B.
					Serial No. From (MFG date)	Old Part No.	Min. Lot	
32- 1	1111-3210	Cylinder head	1			GB2 1111		
32- 2	1121-3220	Cylinder	1			GB21 1121		
32- 3	1141-3210	Cylinder head gasket	1			GB2 1141	10	
32- 9	1341-3220	Piston	1			GB21 13310		
32-10	1342-3220	Piston 0.25mm O/S	1			GB21 13310-25		
32-11	1343-3220	Piston 0.50mm O/S	1			GB21 13310-50		
32-12	1305-3210	Piston ring set	1			GB2 13320		
32-13	1306-3210	0.25 Piston ring set	1			GB 13320-25		
32-14	1307-3210	0.50 Piston ring set	1			GB2 13320-30		
32-15	1381-3110	Piston pin	1			G 11613		
32-16	2484-3001	Drive sprocket	1			E0 5317 -1		13T
32-17	1412-3210	Rotary valve comp	1			GB2 14112		
32-18	1781-3221	Spark plug	1			GB21 17410		B-8
32-18	1781-3210	Spark plug	1			GB12 17410		B-7
32-19	4410-3231-XC1	Front fender comp	1			GB21 42111-x C1		
32-20	4412-3220	Fender bracket A	1			GB21 42114		
32-21	4423-3221-XC1	Fender stay A	1		{ 15K024090 (Nov. 66)			
32-21	4423-3220-XC1	Fender stay A	1			BG12-42117-XC I		
32-22	4424-3221-XC1	Fender stay B	1		{ 15K024090 (Nov. 66)			
32-22	4423-3220-XC1	Fender stay B	1			BG21-42118-XC I		
32-23	0311-0610	Cross recd pan head screw	2			PNK 6x10	50	
32-24	0411-0613	Plane washer A	2			HW 6	50	
32-25	0431-0615	Spring washer	2			SW 6	50	
32-26	0211-0600	Hexagon nut A	2			6N1 6	50	
32-27	4435-5010	Front fender plug	3			EA1 91741		
32-28	3110-3220-CUR	Frame comp	1			GB21 31100-CUR		
32-28	3110-3220-CBK	Frame comp	1					
32-29	7381-3110	Final drive sprocket	1			GA3 72151		33T
32-30	7501-3210	Roller chain assy	1			GB21 73000		
32-31	3810-5021	Brake pedal comp	1			EA13 61610		
32-32	3336-3210	Stand stopper bracket	1			GB21 31417		
32-33	6531-5020	Sport luggage carrier	1			EAE 91200		
32-34	0111-0614	Hexagon bolt A	2			6B 6x14	50	
32-35	0411-0613	Plane washer A	2			HW 6	50	
32-36	0211-0600	Hexagon nut A	2			6N1 6	50	